The TOWER

1926

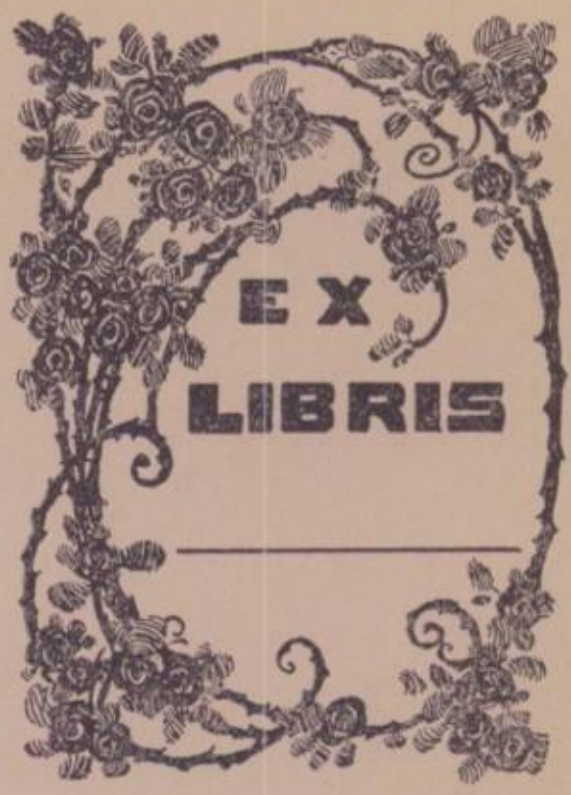
EX
LIBRIS

THE TOWER

~ OF ~

Nineteen Twenty-six

PUBLISHED BY

THE SENIOR CLASS

~ OF ~

NOTRE DAME ACADEMY

Cleveland, Ohio

Contents

DEDICATION 9

THE SCHOOL 10
- Views 13
- Faculty 18

CLASSES 24
- Seniors 27
- Juniors 58
- Sophomores 78
- Freshmen 94

ORGANIZATIONS 110

MEMORIES 146

ATHLETICS 162

HUMOR 174

NOTRE DAME BOOSTERS 176
- Patrons 179
- Advertisers 181

Foreword

Herein, with consideration of care and aforethought, it hath been deemed proper by us to use as the theme of our book, the noble story of the wise King Arthur and his knights of the Table Round. 'Tis because, in that prospering time, ladies practised womanly grace and virtue in a high degree. We would, therefore, set them up as models, the type of which we have ever endeavoured to imitate.

We, whose privilege it hath been to be educated within the portals of Notre Dame have been singularly blest. Since the standards, the which we here have received, have been right lofty and most noble, so in turn, it seemeth fitting that we a high ideal should have. Forsooth, with this aim it is, we to the public present our Annual, with the hope that it may partially reflect the principles ever propounded to us in this our Alma Mater.

Our Bishop

Bishop Schrembs has repeatedly manifested his interest in us by his loving solicitude and friendliness, and it is therefore, with deepest sincerity that we, the student body of Notre Dame, wish to express the gratitude and affecton which we owe him as our Bishop and our friend. His zest, ability, and untiring energy have brought many to a better understanding of God, and hence to nobler and happier lives. For these, his efforts in behalf of his people, we shall ever remember him, and, in addition, we shall cherish the memories of the many pleasant hours during which he was in our midst.

Dedication

"How modest, kindly, all-accomplished, wise
With what sublime repression of himself,
And in what limits, and how tenderly."

Thus, in short, we do attempt to characterize the Reverend Carl E. Frey. He hath ever been a friend and confidant, good and true; moreover, he hath devoted a goodly part of his time to our instruction. Therefore, gratitude prompts us to dedicate to him the Tower of nineteen hundred twenty-six.

Views

"Infinite work which doth so far extend
That none can study it to any end."

Like Enid of another day, we a moment pause in awe and rapture to gaze on works of beauty nestled in our realm. What fair scenes to us unfold themselves through veils of mists—here a spot of nature's loveliness, sublimely placid, and there a specie of the skill of man! Was ever a domain more beauteous? Alas! the vision is all too short. Our admiring eye hath only begun to be appeased when other things needs must tear us from this away.

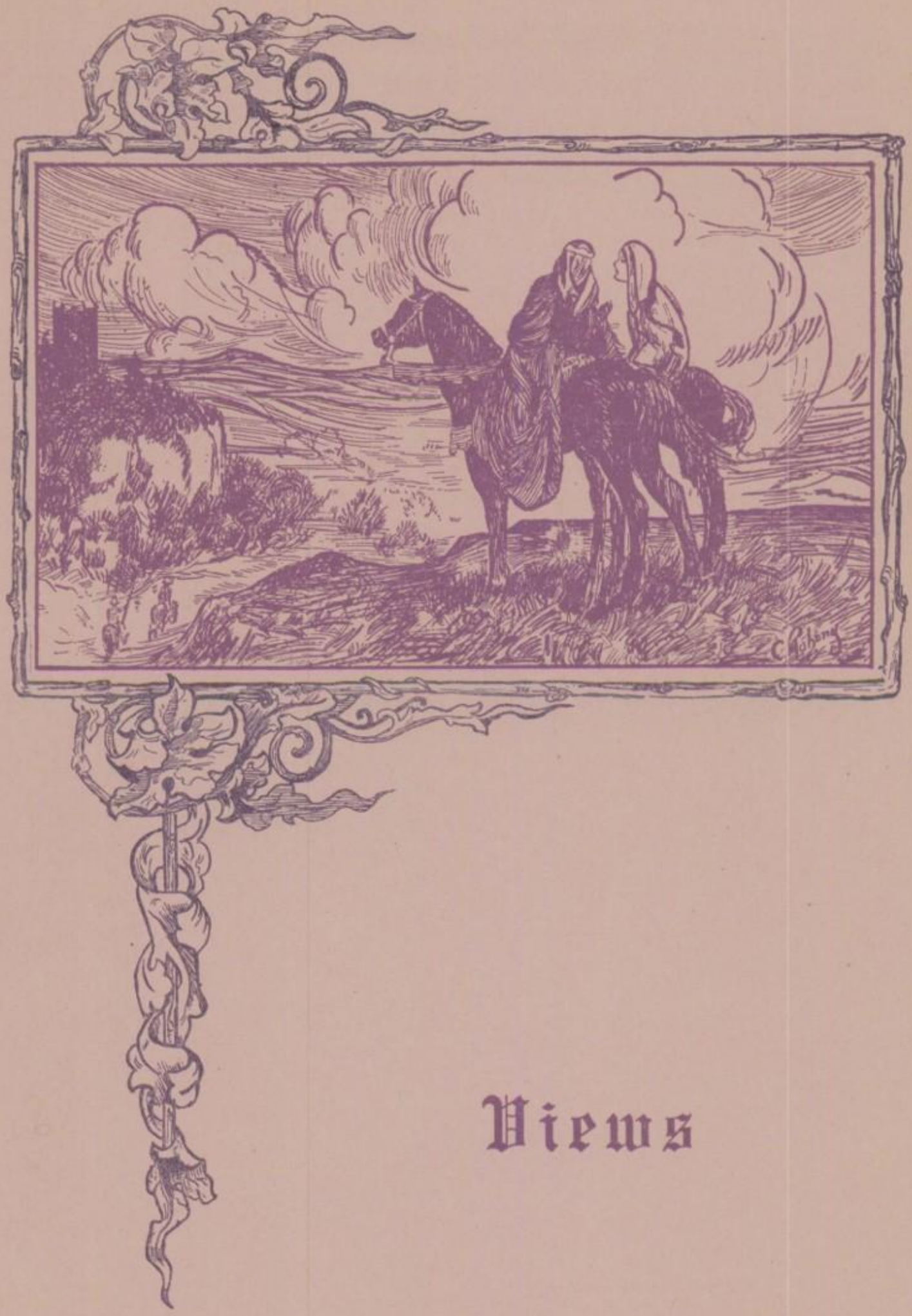

Views

NOTRE DAME

Twilight at Notre Dame

Dim grew the light in the western sky,
And shadows went and came,
While twilight spread its silvery veil
O'er the towers of Notre Dame.

And gentle breezes called away,
A day of joys and cares,
When lo! through convent paths of peace
Echoed the chant of "evening prayers."

Then all was quiet, all was still
Around this holy knell,
And a golden moon above the trees,
Seemed to whisper, "all is well."

God bless our Notre Dame each night,
And her noble tasks to which she's given.
Far in twilight's golden peace,
To me, she seems a bit of heaven.

Alice McCarrens '26.

Faculty

"Behold ye live on high
And then on earth ye live again."

'Tis said that Merlin the wise and just, graced alway the goodly court of Arthur, when that king of merry England was the ruler. Much learned wast this ancient sage to whom the knights and ladies of the realm cameth when unresting doubt made their minds sore troubled. Of knowledge he hath such exceeding store as no man in that fair assembly hath ever yet attained. Other Merlins in other kingdoms have resided, so we in our goodly realm needs must have our faculty.

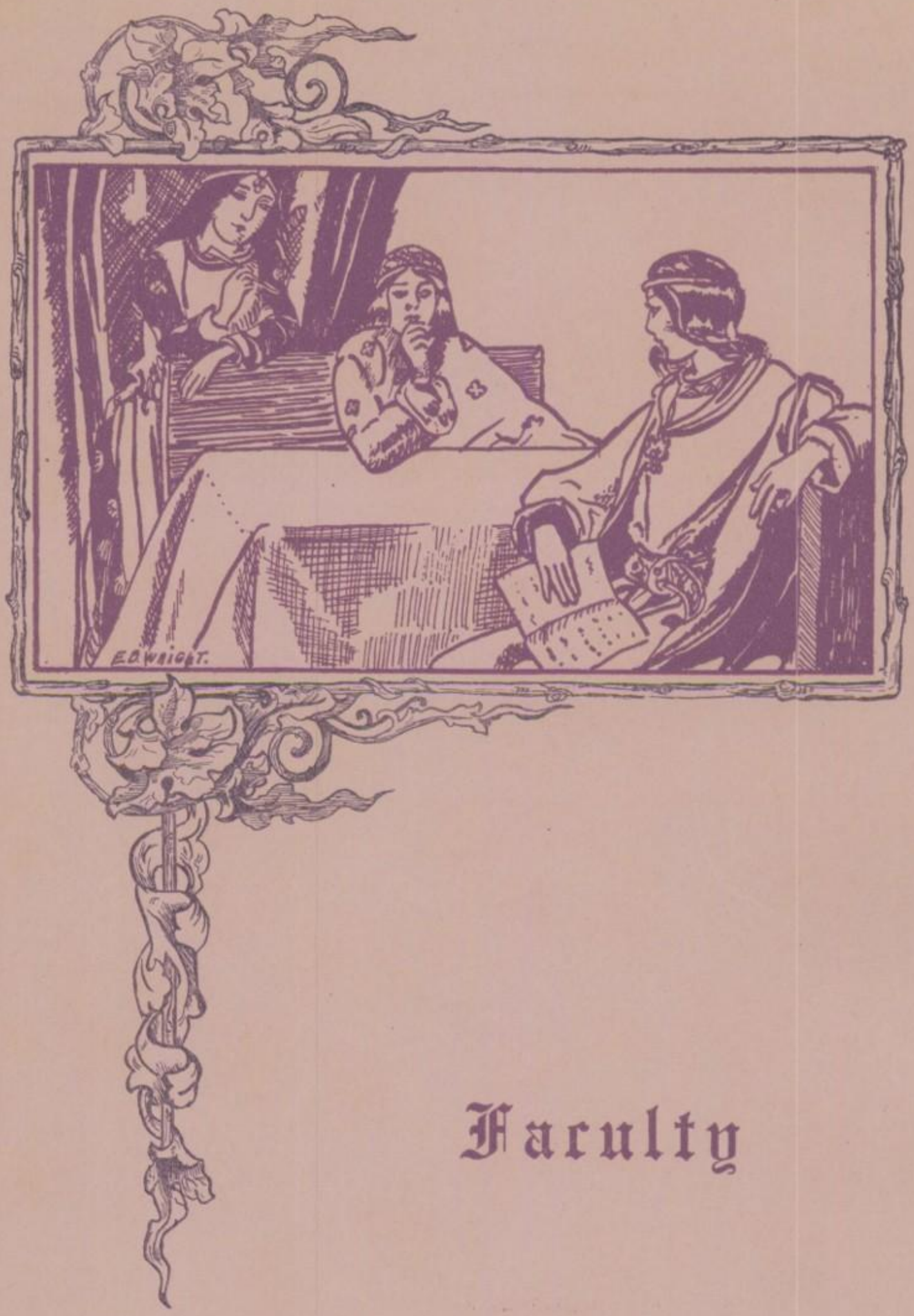

Faculty

Elizabeth Rees, A.B.
Frances Quinlivan, A.B.
Madame Jeanne Eiben

Erma Lyle, A.B.

Ursula Burke
Irene Lutheran, A.B.
Dorothy Arns

Notre Dame High School Faculty

Reverend Carl E. Frey.....Religion
Sister M. Adeline .....Geometry, Algebra
Sister M. Bernita....Advanced Mathematics, Religion, Civics, Physiology
Sister M. Carmelita .....Librarian
Sister M. Charles .....Religion, English, Bookkeeping
Sister M. Cleophas.....Religion, General Science, Biology, Physics
Sister M. Colombiere.....Religion, English, History
Sister M. Cyrilde .....English, Algebra
Sister M. Denis .....Religion, English, Spanish
Sister M. Dolora .....Religion, Geometry
Sister M. Frances .....Religion, Algebra
Sister M. Genevieve .....Religion, Bookkeeping, Latin
Sister M. Geraldine .....Home Economics
Sister M. Inez .....Religion, Latin
Sister M. Joseph .....Religion, Biology, Chemistry
Sister M. Kathleen .....Religion, English
Sister M. Marjory .....Music
Sister M. Patrice .....Religion, History, Civics
Sister M. Priscilla .....Religion
Sister M. Ralph .....Religion, English, Spanish
Sister M. Renille .....Religion, Commerce
Sister M. St. Margaret .....Art
Miss Ursula Burke .....Commerce
Madame Jeanne Eiben .....French
Miss Erma Lyle .....Physical Training
Miss Irene Lutheran .....French, English
Miss Frances Quinlivan .....English
Miss Elizabeth Rees .....Latin, English
Miss Dorothy Arns .....Clerk

To the Sisters

Beloved ones, whose gentle hands have trained
the vine,
On which our souls from infancy to womanhood
have grown.
As angel guardians you have beckoned us
the way,
To wisdom, truth, as the years have flown.

Dear Brides of Him whose beauty sun and moon
admire—
Today we come to whisper, thank you, and God
bless you, too.
May angels, through the day, relieve your
tasks,
And, through the night, keep silent vigil
round you.

And at parting, we ask your blessing and a
prayer,
And may your lives, fore'er reflect the
glories that valiant women share.

Alice McCarrens '26.

Seniors

"I trust and am at peace."

Here beginneth the story of the seniors "and the light of victory and glory gained, and ever more to gain" for the measure of their joy is great and the trophy of their achievements is one, the which to them is very dear. For with Galahad they did ride, with Galahad they did seek, with Galahad they did find—the Cup of Attainment, their grail.

Senior

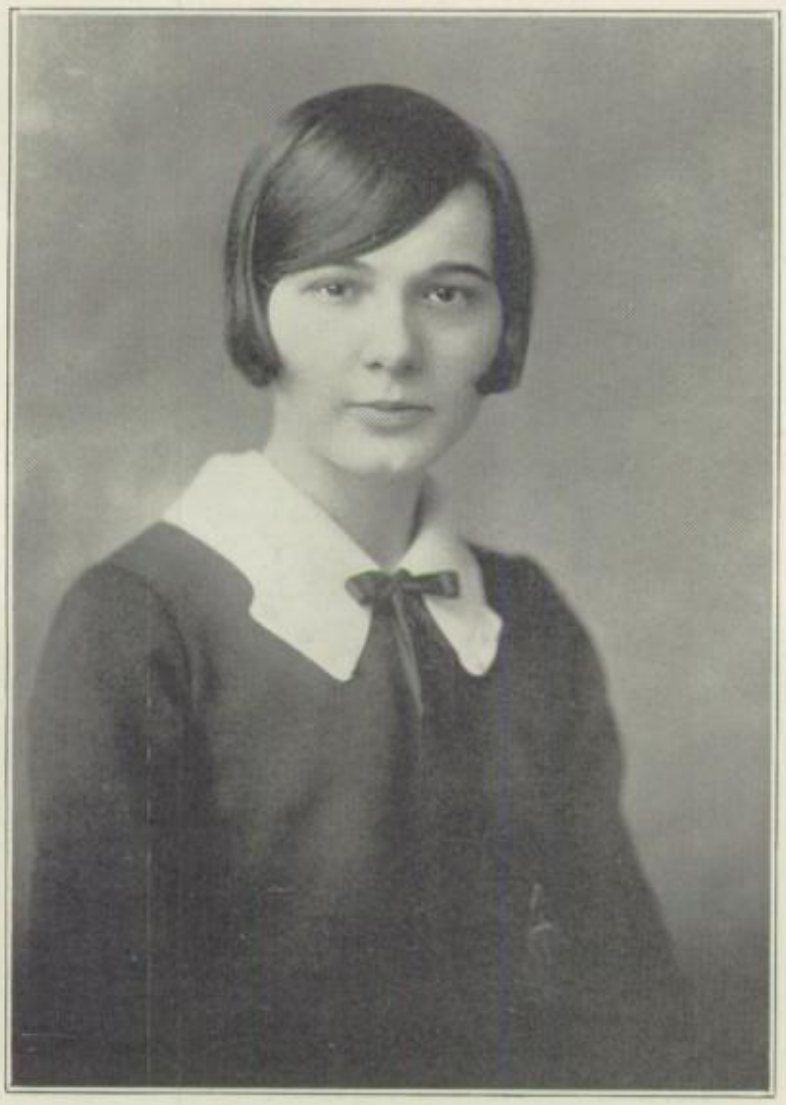

Mary Angela Dowling

School President '26, Glee Club '23, '26, Dramatics '23, A B C Club '24, Athletic Association '25, Nugatores Club '25, Editor-in-Chief, The "Tower" '26, Prom Committee '26, Script Club '26, Emanon Club '26.

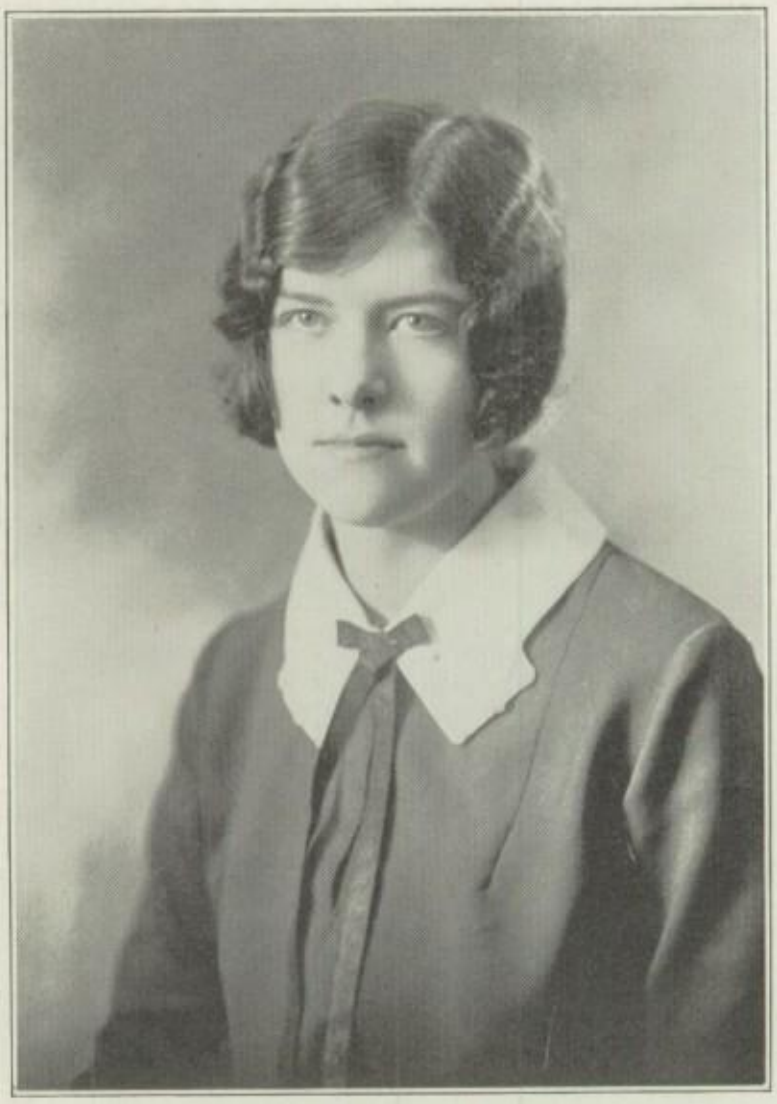

Beatrice Begley

Class President '25, '26, Glee Club '23, '25, '26, A B C Club '24, Junior-Senior Banquet Committee '25, Student Council '25, President, Student Council '26, Prom Committee '26, Better English Club '26, Roosevelt Club '26.

Catherine Arth

Glee Club '23, Dramatics '23, '25, Class President '24, Class Treasurer '26, Secretary-Treasurer, Student Council, First Semester '26, Prom Committee '26, Script Club '26, Historic Dramatic Club '26.

Mary Alberta Alten, P. N. D.

Student Council '26, Better English Club '26, Historic Dramatic '26.

Anna August

Glee Club '25, '26, Dramatics '25, Reminders Club '26, Timely Topic Club '26, Notre Dame Commerce Club '26.

Lucille Arth

Two years at Lourdes Academy Glee Club '25, '26, Dramatics '25, Athletic Association '25, Student Council '26, Prom Committee '26, Better English Club '26, Historic Dramatic Club '26.

Angela Beljon

Two years at Girls' Catholic High School, Glee Club '26, Student Council '26, Press Club '26, Historic Dramatics Club '26.

Marcella Bellery

Glee Club '23, '26, Student Council '25, '26, Associate Class Representative '26, Platonians '26.

Jesse Mae Bellinger

Student Council '26, Emanon Club '26.

Josephine Bijek

Class Basketball '23, Glee Club '23, '26, Athletic Association '25, Emanon Club, '26.

Josephine Brock

One year at East Technical High School, Class Basketball '25, '26, Press Club '26, President, Timely Topic Club '26.

Frances Cain

Class Basketball '23, Glee Club '23, '25, '26, Dramatics '23, Athletic Association '25, Student Council '25, '26, Better English Club '26, Secretary, Emanon Club '26.

Bernice Callinan

1924—St. Joseph's Academy, Adrian, Mich., 1925—St. Joseph's Academy, West Park, O., Script Club '26, Historic Dramatic Club '26.

Catherine Carberry

Glee Club '23, '26, Dramatics '23, '25, Press Club '26, Treasurer, Platonians '26.

Agnes Carroll

One year at East High School, Glee Club '26, Prom Committee '26, Historic Dramatic Club '26.

Lottie Cemba

Glee Club '23, '25, '26, Orchestra '24, '25, '26, Student Council '26, Reminders Club '26, Las Aranas '25, Buscadores de Libros '26, Notre Dame Commerce Club '26.

Florence Chalwick

Two years at Glenville High School, Student Council '26, Reminders Club '26, Platonians '26.

Catherine Colbert

One year at Girls' Catholic High School, Glee Club '25, Student Council '26, Timely Topic Club '26, Buscadores de Libros '26.

Adeline Corrigan

Glee Club '23, '25, '26, Dramatics '23, '25, A B C Club '24, Athletic Association '25, Student Council '26, Script Club '26, Historic Dramatic Club '26.

Catherine Cullitan

Glee Club '23, '25, A B C Club '24, Dramatics '25, Nugatores Club '25, Class Basketball '25, '26, Athletic Association '25, '26, Treasurer '26, Student Council '26, Script Club '26, President, Platonians '26.

Elsie Dahlman

Glee Club '23, '25, Platonians '26.

Mildred Davis

Three years at Glenville High School. Better English Club '26, Roosevelt Club '26, Art Club '26.

Helen Day

Class Basketball '23, '25, Glee Club '23, '25, A B C Club '24, Athletic Association '25.

Helen Dowling

Two years at Troy High School Troy, N. Y. Glee Club '26, Student Council '25, '26, Better English Club '26, Secretary, Platonians '26.

Evelyn Donnelly

Glee Club '23, '25, '26, Dramatics '23, Orchestra '24, '25, Las Aranas '25, Buscadores de Libros '26, Student Council '26, Humor Editor, The "Tower" '26, Reminders Club '26, Notre Dame Commerce Club '26.

Mary Doyle

Glee Club '23, Dramatics '23, A B C Club '24, Athletic Association '25, Nugatores Club '25, Better English Club '26, Roosevelt Club '26.

Bernadine Drees

Glee Club '23, '25, '26, A B C Club '24, Dramatics '25, Class Basketball '25, Athletic Association '25, Student Council '25, '26, Secretary, Better English Club '26, President, Roosevelt Club '26.

Mary Alice Doyle

Glee Club '23, '25, Student Council '25, '26, Historic Dramatic Club '26, Las Aranas '25, Treasurer, Buscadores de Libros '26, Notre Dame Commerce Club '26.

Elizabeth Ducro

Glee Club '23, Prom Committee '26, Reminders Club '26, Art Club '26.

Bernice Duggan

Glee Club '23, '25, '26, Reminders Club '26, Historic Dramatic Club '26, Vice President, Notre Dame Commerce Club '26.

Margaret Engel

Glee Club '23, '25, Dramatics '23, Timely Topic Club '26, Buscadores de Libros '26, Notre Dame Commerce Club '26, Art Club '26.

Mary Gensert

Glee Club '23, '25, Student Council '26, Prom Committee '26, Script Club '26, Art Club '26, Las Aranas '25, President, Buscadores de Libros '26, President, Notre Dame Commerce Club '26.

Mary Gove

Two and one-half years at Shaw High School. Timely Topic Club '26.

Pauline Gruss

Glee Club '23, '25, '26, Better English Club '26, Platonians '26.

Dorothy Esch

Glee Club '23, '25, '26, Dramatics '23, '25, Press Club '26, Art Club '26, Historic Dramatic Club '26.

Johanna Gerlitz

Two years at Divine Providence Academy, Pittsburg, Pa. Glee Club '26, Student Council '26, Press Club '26.

Helen Gundlach

Class Basketball '23, '24, Glee Club '23, '25, Athletic Association '25, Timely Topic Club '26, Notre Dame Commerce Club '26.

Coletta Hart

Glee Club '23, '25, A B C Club '24, President, Reminders Club '26, Platonians '26, Art Club '26.

Otillia Hildebrandt

Glee Club '23, '26, Orchestra '24, Emanon Club '26.

Ruth Hill

One-half year at East High School. Glee Club '23, '26, Dramatics '25, Athletic Association '25, Press Club '26, Art Club '26, Historic Dramatic Club '26.

Margaret Hulligan

Class Basketball '23, Glee Club '23, '25, Timely Topic Club '26, Notre Dame Commerce Club '26.

Geraldine Johnson

Glee Club '23, '25, '26, A B C Club '24, Assistant Advertising Manager, The "Tower" '26, Press Club '26, Secretary Art Club '26.

Mildred Joecken

A B C Club '24, Glee Club '25, '26, Dramatics '25, Student Council '26, Business Manager, The "Tower" '26, President, Press Club '26, Roosevelt Club '26.

Lillian Kern

One and one-half years at Glenville High. Glee Club '25, '26, Student Council '25, '26, Secretary, Timely Topic Club '26, Buscadores de Libros '26, Secretary-Treasurer, Notre Dame Commerce Club '26.

Cecilia Kitts

Two years at Girls' Catholic High School. Glee Club '25, '26, Nugators Club '25, Reminders Club '26, Platonians '26.

Vera Knauss

Glee Club '23, '25, Nugatores Club '25, Emanon '26.

Geraldine Kennedy

Class Basketball '23, '24, '25, '26,Glee Club '23, '25, Dramatics '23, Orchestra '24, Secretary, Athletic Association '24, Las Aranas '25, Athletic Association '23, '24, '25, '26, Student Council '26, Athletic Editor, The "Tower" '26, Secretary, Reminders Club '26, Art Club '26, Notre Dame Commerce Club '26.

Rose Kolar, P. N. D.

Two years at Girls' Catholic High School. Better English Club '26, Timely Topic Club '26.

Josephine Klements

One year at Collinwood Junior High School. Class Basketball '25, Glee Club '25, '26, Athletic Association '25, Better English Club '26, Notre Dame Commerce Club '26.

Ellen Lowekamp

One year at Euclid High School. Varsity Basketball '24, Athletic Association '24, '25, '26, Class Basketball '25, '26, Captain '25, '26, Glee Club '26, Press Club '26, Platonians '26.

Frances Logar

Class Basketball '23, '25, '26, Athletic Association '25, '26, Glee Club '26, Student Council '26, Platonians '26.

Violet Lewand

Glee Club '23, '25, '26, Dramatics '23, '25, Las Aranas '25, Emanon Club '26, Notre Dame Commerce Club '26.

Lenora McBride

Glee Club '23, '25, '26, A B C Club '24, Dramatics '25, Press Club '26, Roosevelt Club '26.

Alice McCarrens

Class Secretary '23, Glee Club '23, '26, A B C Club '24, Junior-Senior Banquet Committee '25, Athletic Association '25, '26, Vice President, Student Council '26, Associate Class Representative '26, Associate Editor, The "Tower" '26, Chairman, Prom Committee '26, Secretary, Script Club '26, President, Historic Dramatic Club '26.

Catherine Mahony

Glee Club '23, Athletic Association '25, '26, Class Basketball '25, '26, Assistant Art Editor, The "Tower" '26, Reminders Club '26, President, Art Club '26.

Anne Malloy

One year at St. Joseph's Academy, West Park, Ohio. A B C Club '24, Athletic Association '25, Dramatcs '25, Nugatores Club '25, Glee Club '25, '26, Student Council '25, '26, Advertising Manager, The "Tower" '26, Reminders Club '26, Emanon Club '26.

Mary Malovrh, P. N. D.

Glee Club '23, '25, '26, Student Council '25, '26, Better English Club '26.

Irene Merriman

Dramatics '23, Glee Club '23, '25, Student Council '26, Treasurer, Reminders Club '26, Secretary, Buscadores de Libros '26, Notre Dame Commerce Club '26, Art Club.

Winifred McEvoy

Two years at Girls' Catholic High School. Student Council '25, '26, President, Glee Club '26, Better English Club '26, Historic Dramatic Club '26.

Margaret McEvoy

Two years at Girls' Catholic High School. Student Council '25, '26, Glee Club '26, Assistant Business Manager, The "Tower" '26, President, Better English Club '26, Timely Topic Club '26.

Alice McNamara

Glee Club '23, '25, '26, Better English Club '26, President, Emanon Club '26.

Nina McKenna

Class Secretary '25, Treasurer, Student Council '25, Las Aranas '25, Junior-Senior Banquet Committee '25.

Virginia Myers, P. N. D.

Two years at Lourdes Academy. Dramatics '25, Nugatores Club '25, Las Aranas '25, Glee Club '25, '26.

Mary Normile

Dramatics '23, Glee Club '23, '25, Timely Topic Club '26, Notre Dame Commerce Club '26.

Mary Catherine Nolan

Class Basketball '23, '24, '25, '26, Glee Club '23, '26, Athletic Association '25, '26, Class Representative '26, Script Club '26, Emanon Club '26.

Cecilia O'Brien

Glee Club '23, '26, Dramatics '23, '25, Orchestra '24, '25, '26, Athletic Association '25, Nugatores Club '25, Platonians '26.

Marion O'Brien

One year at Lakewood High School. Glee Club '25, '26, Press Club '26, Emanon Club '26.

Jean O'Connor

Three years at Lourdes Academy. Better English Club '26, Historic Dramatic Club '26.

Margaret Owens

Class Basketball '23, '25, Glee Club '23, '26, Class Treasurer '25, Junior-Senior Banquet Committee '25, Student Council '25, '26, Press Club '26, Roosevelt Club '26.

Theresa Osberger

Dramatics '23, Glee Club '23, '25, '26, Orchestra '24, '25, '26, A B C Club '24, Platonians '26.

Mary Quandt

Glee Club '23, Student Council '25, '26, Timely Topic Club '26.

Nan Rice

Dramatics '23, Glee Club '23, '25, '26, Roosevelt Club '26.

Genevieve Reddy

Dramatics '23, Glee Club '23, '25, Buscadores de Libros '26, Timely Topic Club '26, Notre Dame Commerce Club '26.

Ursula Ross

Glee Club '23, Assistant Art Editor, The "Tower" '26, Art Club '26.

Margaret Ryan

Dramatics '23, '25, Glee Club '23, '26, A B C Club '24, Student Council '25, '26, Better English Club '26, Historic Dramatic Club '26.

Ruth Robertson

Dramatics '25, Glee Club '23, '25, '26, Junior-Senior Banquet Committee '25, Athletic Association '25, '26, Las Aranas '25, Class Secretary '26, Secretary-Treasurer, Student Council, Second Semester '26, Class Representative '26, Associate Editor, The "Tower" '26, Prom Committee '26, Buscadores de Libros '26, Script Club '26, Notre Dame Commerce Club '26.

Helen Smith

One year at St. Agnes' High School, Glee Club '25, '26, Better English '26, Emanon Club '26.

Luella Roling, P. N. D.

One year at St. Mary's High School, Elyria, Ohio, Press Club '26, Emanon Club '26.

Marguerite Schritz

Dramatics '23, Glee Club '23, '25, Roosevelt Club '26, Art Club '26.

Bernadette Schwab

Class Basketball '23, '26, Glee Club '23, '25, President '23, Class Secretary '24, A B C Club '24, Athletic Association '25, '26, Student Council '26, Prom Committee '26, Better English Club '26, Secretary Roosevelt Club '26.

Dorothy Schreiner

Two years at Lourdes Academy, Dramatics '25, Nugatores Club '25, Glee Club '25, '26, Student Council '26, Platonians '26.

Margaret Skelly

Dramatics '23, Glee Club '23, '25, '26, A B C Club '24, Athletic Association '25, Press Club '26, Emanon Club '26.

Mary Rita Shea

Class Basketball '24, '25, '26, Glee Club '25, Athletic Association '25, '26, President '26, Press Club '26, Historic Dramatic Club '26.

Anne Spisak

Glee Club '23, '25, '26, Student Council '26, Emanon Club '26.

Rose Strauss

Class Basketball '23, Dramatics '23, Glee Club '23, '25, '26, A B C Club '24, Student Council '26, Press Club '26, Historic Dramatic Club '26.

La Verne Steiger

Two years at Lourdes Academy, one and one-half years at Mount Marie Academy, Canton, Ohio.

Johanna Stein

Glee Club '23, '25, A B C Club '24, Orchestra '24, '25, '26, Press Club '26, Script Club '26, Historic Dramatic Club '26.

Martha Stemberg

One year and a half at South High School, one year at Spencerian Business College, Glee Club '26, Better English Club '26.

Cecilia Svoboda

Glee Club '26, Roosevelt Club '26.

Marie Tenbusch

Glee Club '26, Roosevelt Club '26.

Ethel Wright

Glee Club '23, Assistant Art Editor, The "Tower" '24, Associate Editor, The "Tower" '26, Art Editor, The "Tower" '26, President, Script Club '26, Reminders Club '26.

Estelle Webber, P. N. D.

One year at St. Marys' High School, Elyria, Ohio, Press Club '26, Platonians '26.

Jean Weaver

Glee Club '23, Better English Club '26, Emanon Club '26.

Eulalia Wiesman

Glee Club '23, '25, '26, Emanon Club '26.

Ruth Wimmer

Class Basketball '23, Dramatics '23, Glee Club '23, '25, '26, A B C Club '24, Student Council '26, Press Club '26.

Louise Wuerthele

Glee Club '23, '25, '26, A B C Club '24, Student Council '26, Reminders Club '26, Roosevelt Club '26.

Gladys Weisend

One year at East Liverpool High School, A B C Club '24, Glee Club '25, Service Squad '26.

Memoriam

ANTOINETTE SOEDER
Died February 26, 1926

MARY LUTHERAN

Died

November 24, 1924

GRACE BARRY

Died

June 14, 1925

Ruth Robertson
Class Representative

Alice McCarrens
Associate Representative

Senior Class Register—Room 206

Catherine Arth .....3271 Scranton Road
Lucille Arth .....3639 Rocky River Drive
Anna August .....999 East 78th Street
Beatrice Begley .....1356 East 82nd Street
Josephine Brock .....2626 East 73rd Street
Bernice Callinan .....1960 East 73rd Street
Lottie Cemba .....10801 Union Avenue
Catherine Colbert .....1440 East 89th Street
Adeline Corrigan .....1365 East 94th Street
Catherine Cullitan .....492 East 120th Street
Elsie Dahlman .....918 Nye Street
Helen Day .....10106 Hampden Avenue
Evelyn Donnelly .....1251 East 84th Street
Mary Angela Dowling .....1478 East 106th Street
Mary Angela Doyle .....1525 East 106th Street
Mary Alice Doyle .....545 East 118th Street
Bernadine Drees .....10629 Kimberly Avenue
Bernice Duggan .....587 East 109th Street
Margaret Engel .....12733 Iroquois Avenue
Dorothy Esch .....1646 East 55th Street
Mary Gensert .....706 Lake View Road
Johanna Gerlitz .....1607 Prospect Avenue
Mary Gove .....1890 Wadina Avenue
Helen Gundlach .....1096 East 74th Street
Margaret Hulligan .....1540 Maple Road
Mildred Joecken .....7604 Myron Avenue
Geraldine Johnson .....9900 Westchester Avenue
Geraldine Kennedy .....10402 Lake Shore Blvd.
Lillian Kerns .....16402 Arcade Avenue

Senior Class Register—Room 206—Cont.

Cecelia Kitts .....6412 Florence Court
Violet Lewand .....946 East 79th Street
Lenora McBride .....1227 Parkwood Drive
Alice McCarrens .....2851 South Park Blvd.
Anna Malloy .....657 East 108th Street
Catherine Mahony .....1376 East 111th Street
Irene Merriman .....10812 Sprague Drive
Virginia Myers .....1325 Ansel Road
Mary Normile .....4114 East 111th Street
Cecelia O'Brien .....1429 East 91st Street
Marion O'Brien .....1451 Lakeland Avenue
Jean O'Connor .....2168 West 100th Street
Margaret Owens .....1050 East 67th Street
Mary Quandt .....17701 Euclid Avenue
Genevieve Reddy .....9701 Gaylord Avenue
Nan Rice .....1336 East 91st Street
Ruth Robertson .....1591 Crest Road
Mary Scanlon .....11416 Clifton Blvd.
Dorothy Schreiner .....3405 West 41st Street
Margaret Schritz .....Olmstead Falls
Bernadette Schwab .....1076 East 98th Street
Mary Rita Shea .....1307 East 91st Street
Margaret Skelly .....16724 Edgewater Drive
Anne Spisak .....3657 East 93rd Street
Rose Strauss .....881 East 79th Street
LaVerne Steiger .....9413 Halle Avenue
Cecelia Svoboda .....12904 Harvard Avenue
Marie Tenbusch .....1854 East 79th Street
Gladys Weisend .....3349 Sylvanhurst Road
Eulalia Wiesman .....868 East 95th Street
Ruth Wimmer .....965 East 78th Street
Ethel Wright .....1830 East 101st Street
Louise Wuerthele .....14309 Northfield Avenue

Mary Catherine Nolan
Class Representative

Associate Representative
Marcella Bellery

Senior Class Register—Room 203

Alberta Alten .....1325 Ansel Road
Marcella Bellery .....6011 Ellen Avenue
Jesse Mae Bellinger.....9509 Parmelee Avenue
Angela Beljon .....12401 Buckingham Avenue
Josephine Bijek .....3843 St. Clair Avenue
Frances Cain .....505 East 129th Street
Catherine Carberry .....12415 Phillips Avenue
Agnes Carroll .....2017 East 89th Street
Florence Chalwick .....18005 Waterloo Avenue
Mildred Davis .....1085 Parkside Road
Helen Dowling .....1461 East 109th Street
Elizabeth Ducro .....8037 Superior Avenue
Pauline Gruss .....10513 Lamontier Avenue
Coletta Hart .....10810 Garfield Avenue
Ottilia Hildebrandt .....3222 Scranton Road
Ruth Hill .....1325 East 112th Street
Josephine Klements .....1377 East 185th Street
Vera Knauss .....1052 East 62nd Street
Frances Logar.....928 East 222nd Street, Euclid, Ohio
Ellen Lowekamp .....18914 Nottingham Road
Margaret McEvoy .....678 East 124th Street
Winifrede McEvoy .....678 East 124th Street
Nina McKenna .....939 Ida Street
Alice McNamara .....501 East 115th Street
Mary Malovrh .....1325 Ansel Road
Mary C. Nolan .....3574 East 93rd Street
Theresa Osberger .....12418 Osceola Avenue
Luella Roling .....1325 Ansel Road
Ursula Ross .....1436 East 88th Street
Margaret Ryan .....1414 East 89th Street
Helen Smith .....1342 Edwards Avenue
Johanna Stein .....1450 East 94th Street
Martha Stemberg .....7705 Broadway Avenue
Estelle Webber .....1325 Ansel Road
Jeanne Weaver....2997 Washington Blvd., Cleveland Heights

Juniors

"Truth speaking, brave, good, then we enrolled
Among us, and they sit with us in our hall."

Ne'er sat they at Camelot with the fellowship of the Table Round, ne'er occupied they with valour unmatched the Siege Perilous, ne'er grasped they the mighty Excalibur, ne'er thundered they with spirited charger to joust and tourney.

Yet say I, our chevalier doth rank with the most noble; forever equipt to traverse the great highway, ever armed with faith's mighty sword, ever clad in purity's mail, ever astride perseverance's steed, with the trappings of youth flaunting in the sunlight —doth our juniors carry onward.

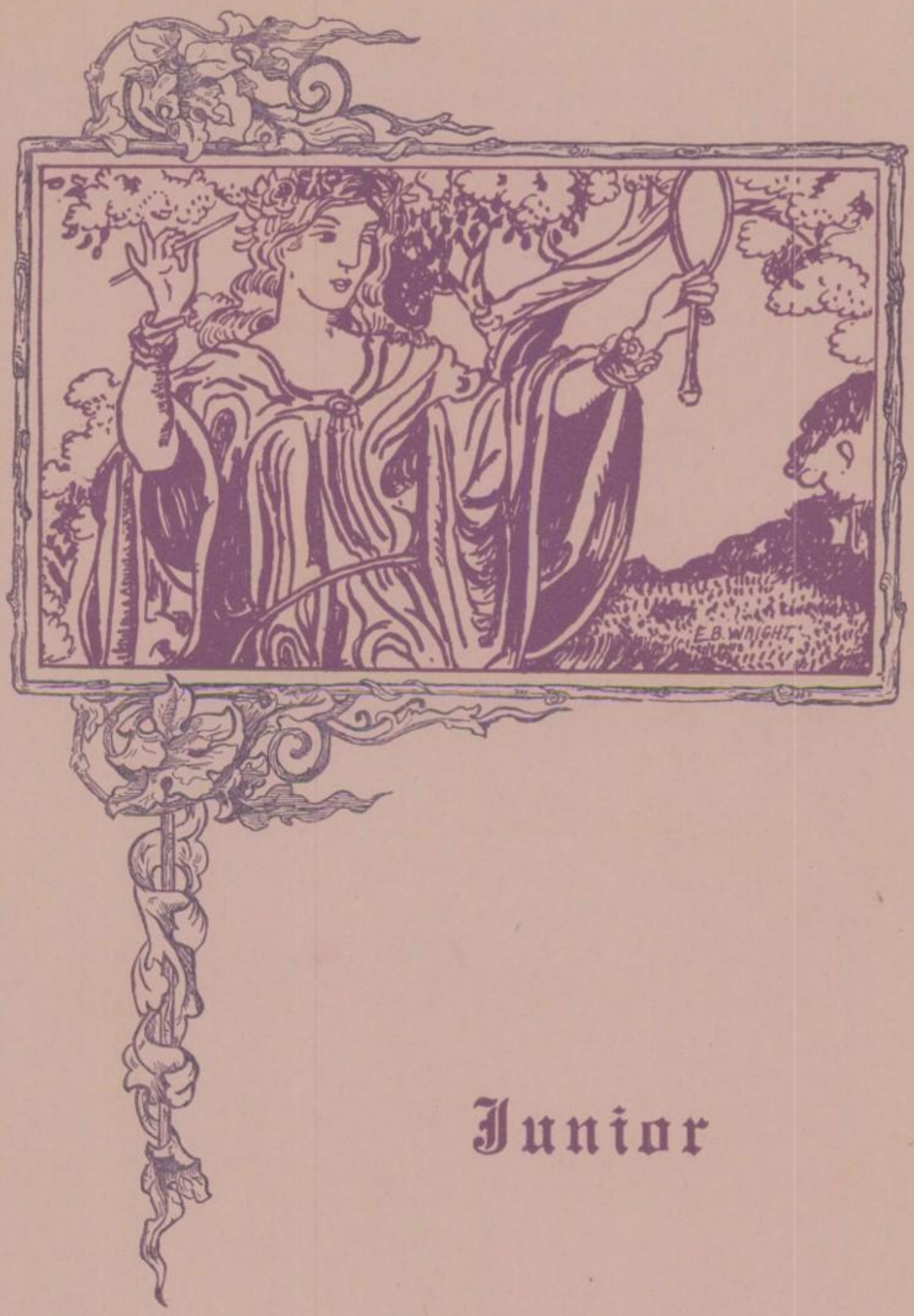

Junior

Junior Class Officers

FLORENCE CURRIER
President

HELEN CANTILLON
Secretary

DOROTHY ZEITZ
Treasurer

Colors
Blue and Gold

Flower
American Beauty

Motto
Non Nobis Solum

Josephine Benes
Jeanne Bodendorf

Evangeline Brett

Harriet Bowman
Helen Cantillon

Virginia Baird

Edna Buescher
Mary Blaha

Josephine Cerney
Marie Dydo

Frances Carroll

Susan Chepley
Mary Duchoslav

Ione Day

Florence Currier
Mary Rita Derda

Laurice Diederich
Ruth Emig

Colette Dougherty

Dorothy Dickel
Elizabeth Dowling

Beatrice Diamond

Virginia Driscoll
Marie Filocco

Florence Gilles
Jeanne Glavich

Agnes Gorris

Gertrude Golden
Ethel Furgeson

Loretta Gorris

Blanche Geigel
Veronica Hornak

Julia Gurnick
Winifred Higgins

Ruth Henry

Eleanor Houck
Helen Hatzo

Coletta Harwood

Alice Higgins
Margaret Horning

Marie Kuday
Eleanore Lubecky

Alice Lyman

Ruth Jacoby
Anna Kracunovsky

Helen Johnson

Victoria Kmet
Sylvia Koprivec

Genevieve Kearins
Lottie Kowalska

Rose Kohler

Florence King
Bertha Kalina

Esther Kernan

Marie Kaehni
Irene Kappus

Ethel Murphy
Frances Martin

Marcelline Moser

Helen O'Donnell
Bernice Liss

Eleanor Mitchell

Louise Miller
Margaret Novak

Colette Moore
Dorothy Mack

Alice McCabe

Anna Ott
Jeannette Ostazewski

Virginia Rothgery

Mary Pavlak
Helen Svoboda

Mildred Macha
Gertrude Mahall

Martha Reno

Loretta Sutter
Gertrude Tepley

Mary Reno

Irene Smith
Mary Semanic

Cecilia Matis
Althea Schiltz

Helen Mae Tully

Helen Toomey
Margaret Repicky

Mary Zajmec

Helen Willing
Agnes Turacek

Helen Stanton
Rose Zubricky

Annetta Shovelin

Eleanore Welky
Frances Zulich

Evelyn Witt

Dorothy Zeitz
Elizabeth Stephon

The Lily Bud

Little bud so wond'rous fair,
I'll watch you with the greatest care.
Soon a lily you will be
The symbol of sweet purity.

I'll place you on the altar white,
Where you, a grand and beauteous sight,
Will add an atmosphere of prayer
In silent adoration there.

Mary Reno, '27

Dorothy Zeitz
Class Representative

Blanche Geigel
Associate Representative

Junior Class Register—Room 102

Josephine Benes .....3686 East 55th Street
Jeanne Bodendorf .....1454 East 92nd Street
Josephine Cerny .....1414 East 125th Street
Virginia Driscoll .....10906 Hathaway Avenue
Mary Duchoslav .....2805 Wade Avenue
Blanche Geigel....3154 E. Derbyshire Rd., Cleveland Heights
Florence Gilles .....1360 East 94th Street
Agnes Gorris .....1036 East 171st Street
Loretta Gorris .....1036 East 171st Street
Julia Gurnick .....3034 Monroe Avenue
Coletta Harwood .....9706 Heath Avenue
Helen Hatzo .....5002 Hamm Avenue
Margaret Horning .....3279 East 49th Street
Bertha Kalina .....5970 Engle Avenue
Rose Kohler .....1460 East 93rd Street
Sylvia Koprivec .....1007 East 76th Street
Anna Kracunovsky .....3440 West 94th Street
Marie Kuday .....4136 East 144th Street
Bernice Liss .....2124 West 14th Street
Mildred Macha .....6039 Hillman Avenue
Dorothy Mack .....478 Arbor Road
Cecelia Matis .....3354 Fulton Road
Marcelline Moser .....683 East 127th Street
Jeannette Ostaszewski .....1439 East 33rd Street
Anna Ott .....908 Paxton Road
Mary Semanec .....2167 West 38th Street
Irene Smith .....1386 East 89th Street
Helen Stanton .....1334 East 90th Street
Agnes Turacek .....2165 West 38th Street
Dorothy Zeitz .....1024 Ansel Road
Frances Zulich .....15301 Waterloo Road

Florence Currier
Class Representative

Ethel Murphy
Associate Representative

Junior Class Register—Room 110

Virginia Baird....2256 Maplewood Road, Cleveland Heights
Edna Buescher .....1426 East 27th Street
Susan Chepley .....2061 Clarence Avenue
Florence Currier .....3914 Sackett Avenue
Ione Day .....7119 Linwood Avenue
Mary Derda .....12611 Madison Avenue
Dorothy Dickel .....3346 Bradford Road
Ruth Emig .....Stop 138 Lake Shore Boulevard
Ruth Henry .....1212 East 84th Street
Winifred Higgins .....14901 Westropp Avenue
Eleanor Houck .....2905 West 14th Street
Marie Kaehni .....3266 West Boulevard
Irene Kappus .....535 East 109th Street
Genevieve Kearins .....1102 East 144th Street
Florence King.....144 Harrison Street, Bellevue, Ohio
Eleanor Lubecky .....4145 East 136th Street
Gertrude Mahall .....13222 Madison Avenue
Frances Martin .....2824 West 14th Street
Colette Moore .....1420 East 94th Street
Ethel Murphy.....2165 Rexwood Road, Cleveland Heights
Helen O'Donnell .....896 Wheelock Road
Mary Pavlak .....1615 Ridgewood Avenue
Margaret Repicky .....1406 East 53rd Street
Virginia Rothgery .....10201 Yale Avenue
Althea Schiltz .....8714 Kenmore Avenue
Gertrude Tepley .....2534 East 84th Street
Helen Willing .....1965 West 52nd Street
Mary Zamejc .....6030 Glass Avenue
Rose Zubricky .....2050 Dowd Street

Helen Cantillon
Class Representative

Annetta Shovelin
Associate Representative

Junior Class Register—Room 202

Mary Blaha .....1103 East 111th Street
Harriet Bowman .....8206 Wade Park Avenue
Evangeline Brett .....8313 Goodman Avenue
Helen Cantillon .....1387 East 95th Street
Frances Carroll .....9606 Raymond Avenue
Beatrice Diamond .....9820 Westchester Avenue
Laurice Diederich .....North Ridgeville, Ohio
Collette Dougherty .....14608 Alder Avenue
Elizabeth Dowling .....1461 East 109th Street
Marie Dydo .....2439 Tremont Avenue
Marie Filocco .....2336 East 22nd Street
Ethel Ferguson .....1652 East 118th Street
Jeanne Glavich .....1223 East 60th Street
Gertrude Golden .....13610 Ashburton Road
Alice Higgins .....3379 West 118th Street
Veronica Hornack .....11429 Continental Avenue
Ruth Jacoby .....10922 Wade Park Avenue
Elizabeth James .....4002 Clinton Avenue
Helen Johnson .....1078 East 99th Street
Esther Kernan .....7903 Redell Avenue
Victoria Kmet .....3922 St. Clair Avenue
Lottie Kowalska .....1119 East 78th Street
Alice Lyman .....973 East 128th Street
Alice McCabe .....9332 Amesbury Avenue
Eleanor Mitchell .....Stop 152, Willoughby, Ohio
Louise Miller .....15023 Shore Acres Drive
Margaret Novak .....9618 Elwell Avenue
Mary Reno .....Canton, Ohio
Martha Reno .....Canton, Ohio
Anetta Shovelin .....12203 Chesterfield Avenue
Loretta Sutter .....Crestline, Ohio
Helen Svoboda .....12904 Harvard Avenue
Helen Toomey .....1376 Ansel Road
Helen Mae Tully .....1225 East 81st Street
Eleanor Welky .....4631 Denison Avenue
Evelyn Witt .....10301 Churchill Avenue

Sophomores

"The thrall in person may be free in soul,
And I shall see the jousts."

Sir Percivale hath passed, Sir Lancelot hath passed and Sir Galahad hath passed, but verily all of knighthood's champions hath not passed, there doth yet remain the sophomores. Like unto their predecessors they fain would be whole in spirit, noble in deed and right strong in valor.

Sophomore

Sophomore Class Officers

GERALDINE STRAUB
President

MILDRED CABALEK
Secretary

MARY FLANIGAN
Treasurer

Colors
Light Blue and Gold

Flower
American Beauty

Motto
Omnia Pro Te Cor Jesu

First row—top: Virginia Hogue, Helen Hatcher, Evelyn Shaughnessy, Mary Dehey, Genevieve Monreal. Second row—Coletta Terwoord, Gertrude Lusk, Lavina Oechsle, Marjory Joyce, Jeannette Wright, Mary Erickson, Agnes Wohlwend. Third row—Angela Woyshville, Vida Bijek, Margaret Glenny, Eleanore Hug, Mary Lou'se Sheahen, Catherine Schlund, Geraldine Straub. Fourth row—Clara Hook, Mary May, Katherine Boczek, Emily Weiss, Victoria Riedel, Dorothy Mueller, Helen Buescher, Mary Boland, Charlotte McCarthy.

Geraldine Straub
Class Representative

Helen Hatcher
Associate Representative

Sophomore Class Register—Room 304

Vida Bijek .....3843 St. Clair Avenue
Katherine Boczek .....2376 Professor Avenue
Mary Boland .....10219 Hampden Avenue
Helen Buescher .....1426 East 27th Street
Mary Dehey .....1315 East 93rd Street
Mary Erickson .....514 East 115th Street
Margaret Glenny .....4240 East 116th Street
Helen Hatcher .....840 Helmsdale Road, Cleveland Heights
Virginia Hogue ....2820 Derbyshire Road, Cleveland Heights
Clara Hook .....Crestline, Ohio
Eleanor Hug .....3297 Cedarbrook Road, Cleveland Heights
Marjorie Joyce .....498 East 115th Street
Marion Loeser .....12613 Woodside Avenue
Gertrude Lusk .....2644 East 114th Street
Charlotte McCarthy .....35 May Court, Chagrin Falls
Mary May .....New Milford, Ohio
Genevieve Monreal .....7209 Superior Avenue
Dorothy Mueller .....3485 Scranton Road
Lavina Oechsle .....690 East 93rd Street
Victoria Riedel .....1018 Lakeview Road
Catherine Schlund .....1712 East 30th Street
Evelyn Shaughnessy .....634 East 109th Street
Mary L. Sheahan .....472 East 108th Street
Geraldine Straub .....1259 Ansel Road
Colette Terwoord .....6146 Ridge Road
Emily Weiss .....919 Whitby Road, Cleveland Heights
Agnes Wohlwend .....Suffield, Ohio
Angela Woyshville .....5609 White Avenue
Jeannette Wright .....1477 East 105th Street

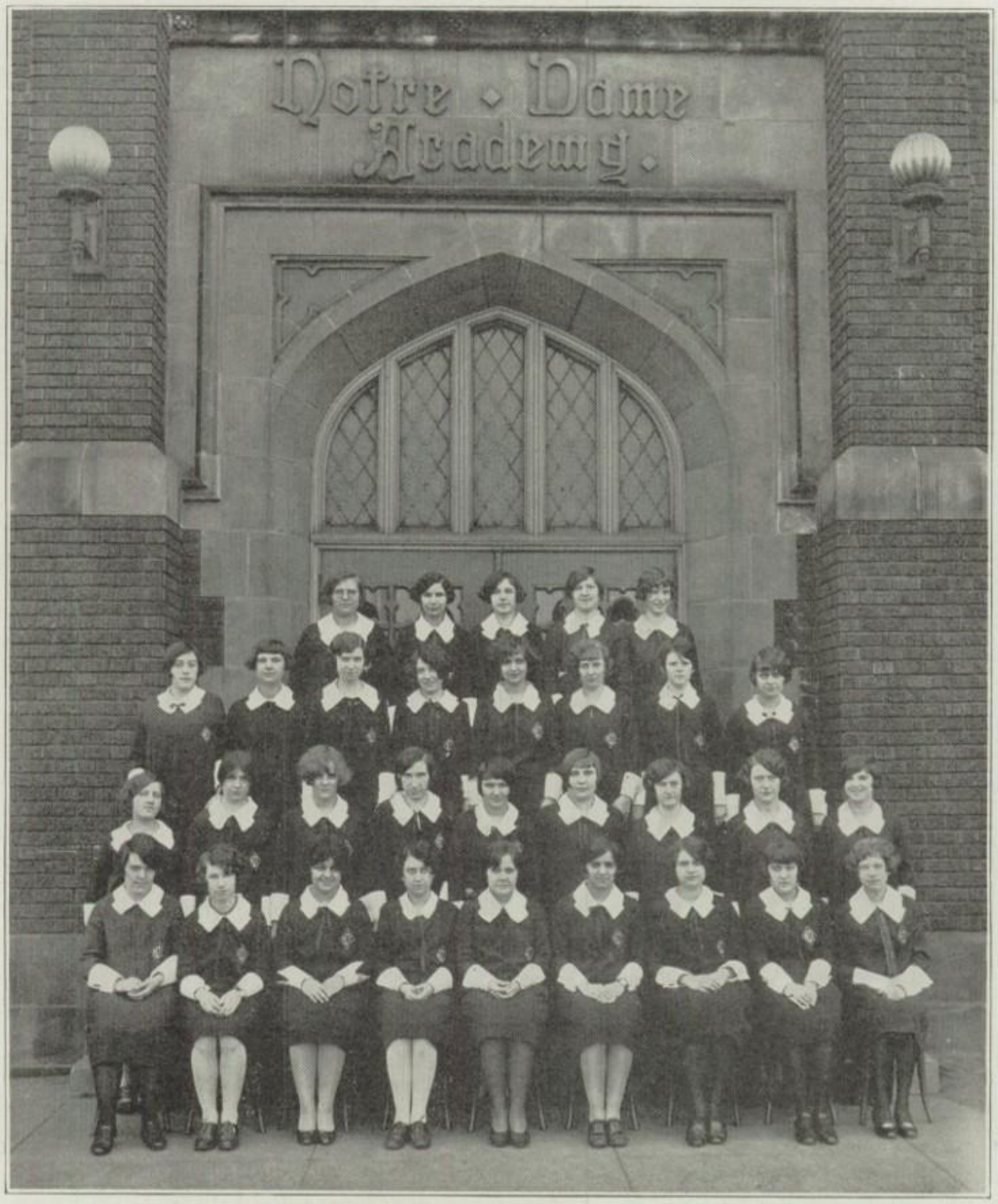

First row—top: M. Sebek, S. Suhanec, A. Kachmar, F. Vidoni, I. Watson. Second row: T. Pignataro, A. Kmetz, P. N. D., J. Veach, M. Kearney, L. Bauerle, D. Gallagher, T. Hoban, M. Golubski. Third row: P. Zakrajsek, D. Gleeson, M. E. Koch, K. Schwertner, P. Weisend, M. Pinta, C. Gohring, M. Schwerzler, A. Hagen. Fourth row: E. O'Hara, M. L. Irwin, M. Shipacasse, J. Treat, M. Logan, F. Filocco, H. Thomas, M. Pignataro, M. Sirl.

Jane Veach
Class Representative

Helen Thomas
Associate Representative

Sophomore Class Register—Room 305

Lucille Bauerle .....1852 East 82nd Street
Florence Filocco .....2336 East 22nd Street
Dorothy Gallagher .....4307 Archwood Avenue
Dorothy Gleeson .....3332 Chalfant Road
Catherine Gohring .....10017 Elwell Avenue
Mildred Golubski .....6418 Lansing Avenue
Alice Hagen .....1210 East 85th Street
Theresa Hoban .....10221 Hampden Avenue
Mary Louise Irwin .....3027 Scaraborough Road
Anna Kachmar .....2053 Halstead Avenue
Margaret Kearney .....1703 Holyoke Avenue
Anna Kmetz .....1325 Ansel Road
Mary Elizabeth Koch .....2690 Hampshire Road
Rose Kucera .....12303 Madison Avenue
Mary Logan .....1656 East 55th Street
Edna O'Hara .....Lorain, Ohio
Marie Pignataro .....1962 East 121st Street
Theresa Pignataro .....1962 East 121st Street
Marjorie Pinta .....3905 Carlyle Avenue
Katherine Schwertner .....1517 East 78th Street
Marie Schwerzler .....16711 Kinsman Boulevard
Mary Sebek .....1639 Lakewood Avenue
Marie Shipacasse .....3407 Cedarbrook Road
Myrtle Sirl .....8018 Decker Avenue
Lucille Skelly .....6724 Edgewater Drive
Sophie Suhanec .....2048 Waterbury Road
Helen Thomas .....9605 Parkview Avenue
Jeannette Treat .....10219 Olivet Avenue
Florence Vidoni .....Bridgeville, Pennsylvania
Jane Veach .....1464 Winton Avenue
Ida Watson .....1856 East 70th Street
Pauline Weisend .....4908 East 110th Street
Pauline Zakrajsek .....1015 East 74th Street

First row—top: M. Gallagher, F. Roshetko, L. Ruelle, H. Horvath. Second row: I. Broggini, M. Smith, D. Murray, D. Brunzlow, R. Brenaman, J. Bland. Third row: H. Levy, E. Burns, A. Kisella, E. Kuderer, M. Horan, P. Giel, M. Vintar. Fourth row: J. Doyle, V. Presti, E. Mellert, M. Cherdron, F. Bogovich, G. Gleeson, F. Mukensnable, E. Trubisza.

Margaret Horan
Class Representative

Phyllis Giel
Associate Representative

Sophomore Class Register—Room 306

Justine Bland .....1349 East 85th Street
Frances Bogovich .....6701 Schaefer Avenue
Ruth Brenaman .....1633 Winton Avenue
Iola Broggini .....2658 East 130th Street
Dorothy Brunzlow .....634 East 127th Street
Elsie Burns .....9905 Hilgert Drive
Mary Cherdron .....Louisville, Ohio
Josephine Doyle .....1525 East 106th Street
Margaret Gallagher .....1359 East 94th Street
Annette Gensheimer .....1445 East 94th Street
Phyllis Giel .....3263 East 121st Street
Geraldine Gleeson .....3332 Chalfant Road
Margaret Horan .....Elyria, Ohio
Helen Horvath .....11318 Parkview Avenue
Anna Kisella .....1567 Ridgewood Avenue
Eleanor Kuderer ....103 Sycamore St., Elmwood Place, Ohio
Cecilia Laczko .....10612 Parkview Avenue
Helen Levy .....2440 East 84th Street
Eleanor Maloney .....1763 East 87th Street
Eleanor Mellert .....1345 Hayden Avenue
Frances Mukensnabl .....9511 Quebec Avenue
Dorothy Murray .....1352 East 94th Street
Vivian Presti .....11431 Woodland Avenue
Lucille Ruelle .....1323 East 88th Street
Florence Roshetko .....3473 East 110th Street
Marion Smith .....39 East 225th Street
Eleanor Trubicza .....8002 Amos Avenue
Mary Vintar .....5704 Bonna Avenue

First row—top: M. Jasinski, M. Kingzett, B. Goodman, M. Novak. Second row: M. Cabalek, M. Olexo, N. Zele, M. Zinka, A. Kmet. Third row: V. Schman, R. Rutnoski, R. Pastva, L. Kacvinsky. Fourth row: C. Loyke, J. Seman, T. Peterlin, M. Cimperman, M. Grdina, H. Jakabein, B. Cerkvenik.

Mildred Cabalek
Class Representative

Sophie Rutnoski
Associate Representative

Sophomore Class Register—Room 307

Mildred Cabalek .....3283 Stockholm Ave., Shaker Heights
Dorothy Carrier .....1225 North Lockwood Street
Bertha Cerkvenik .....15230 Lake Shore Boulevard
Mary Cimperman .....6307 Carl Avenue
Bernice Goodman .....1226 East 83rd Street
Marie Grdina .....1053 East 62nd Street
Helen Jakabcin .....9923 Stoughton Avenue
Mathilda Jasinski .....6610 Bonna Avenue
Lillian Kacvinsky .....9117 Easton Avenue
Marion Kingzett .....1004 East 78th Street
Alice Kmet .....3922 St. Clair Avenue
Clara Loyke .....1248 East 87th Street
Mary Novak .....6818 Edna Avenue
Margaret Olexo .....9607 Steinway Avenue
Rose Pastva .....2146 West 7th Street
Theresa Peterlin .....1089 East 66th Street
Sophie Rutnoski .....3994 East 58th Street
Veronica Schman .....2202 West 6th Street
Julia Seman .....2871 East 92nd Street
Nettie Zele .....1209 Addison Road
Mary Zimka .....2208 West 20th Street

First row—top: D. Malone, H. Baker, Z. Antel, J. Carkling, L. Mulholland, L. Hoshek. Second row: A. Erbezink, F. Kager, L. Keating, J. Lehrmeyer, E. Smith. Third row: M. Duffy, A. Jerman, A. Kovatch, G. Pfister, P. Scharf, E. Stefancin, L. Soeder. Fourth row: R. Gruss, V. Brajdic, T. Ledinsky, M. Miller, A. Jakomin, E. Koprosky, H. Flory.

Mary Flanigan
Class Representative

Cecelia Almeda
Associate Representative

Sophomore Class Register—Room 308

Cecelia Almeda .....1541 Crawford Road
Zelda Antel .....2813 East 127th Street
Hazel Baker .....9303 Empire Avenue
Florence Barth .....7200 Wade Park Avenue
Marie Bison .....1321 West 104th Street
Mary Bozich .....1448 East 36th Street
Veronica Brajdic .....1191 Norwood Road
Josephine Carkling .....14619 Aspinwall Avenue
Josephine Chrisman .....4209 Euclid Avenue
Gertrude Dettlebach .....1263 East 82nd Street
Marie Dittenberger .....4100 Gifford Avenue
Margaret Duffy .....907 East 144th Street
Dorothy Duggan .....587 East 109th Street
Anna Erbeznik .....875 East 154th Street
Mary Fallon .....912 East 143rd Street
Mary Flanigan .....1451 East 93rd Street
Mary Elizabeth Foster .....1305 East 91st Street
Helen Flory .....2224 Maplewood Road
Rose Gruss .....9325 Mt. Auburn Avenue
Lucille Hoshek .....5953 Engel Avenue
Leona Jackson .....Elyria, Ohio

First row—top: M. Suhadolnik, E. Larecy, R. Ott, M. Flanigan. Second row: M. Bison, G. Dettelbach, E. Mzik, L. Jackson, M. Dittenberger, R. Rothgery, M. Oakes. Third row: E. Sevcik, D. Duggan, L. McKeighan, C. Almeda, E. Rini, M. Bozich, M. Moledor. Fourth row: C. Kestner, L. Kestner, C. Stich, M. Fallon, F. Barth, C. Kreps, L. Reinman.

Sophomore Class Register—Room 308—Cont.

Angela Jakomin .....1221 East 60th Street
Anna Jerman .....3840 St. Clair Avenue
Florence Kager .....3001 Carlyle Avenue
Louise Keating .....7709 Hough Avenue
Colette Kestner .....12632 Fairmount Road
Loretta Kestner .....12632 Fairmount Road
Eleanor Koprosky .....10612 Wilbur Avenue
Anne Kovatch .....1261 Norwood Road
Coletta Kreps .....1521 East 31st Street
Eleanor Larecy .....10513 Clair-Doan Avenue
Theresa Ledinsky .....6027 Engel Avenue
Josephine Lehrmayer .....7721 Decker Avenue
Lucy McKeighan .....2673 East Boulevard
Dorothy Malone .....620 East 102nd Street
Marguerite Miller .....3323 Scarborough Road
Mary Moledor .....Atwater, Ohio
Agnes Morando .....Pittsburgh, Pennsylvania
Lenore Mulholland .....9800 Yale Avenue
Eleanor Mzik .....2428 East 84th Street
Mary Oakes .....Canton, Ohio
Rosemary Ott .....1205 East 83rd Street
Susan Petrencik .....9700 Sophia Avenue
Genevieve Pfister .....10817 Earl Avenue
Loretta Reinmann .....1740 East 35th Street
Edith Rini .....1151 East 98th Street
Rose Rothgery .....North Ridgeville, Ohio
Prunella Scharf....2930 E. Derbyshire Road, Cleve. Heights
Emily Sevcik .....1584 Lakewood Avenue
Emily Smith .....3284 East 121st Street
Lucille Soeder .....13412 Ashburton Road
Eleanor Stefancin .....2104 West 20th Street
Civila Stich .....13305 Darby Avenue
Marie Suhaldonik .....6107 St. Clair Avenue
Frances Wolfert .....10603 Hampden Avenue

Freshmen

"It is not permitted to know all things."

"I seem as nothing in the mighty world,
And cannot will mine will nor work
mine work,
Wholly, nor make mineself in mine own
realm
Victor and Lord."

In sore distress thusly spake the Freshman Child. Wherewith did reply the Angel of Counsel, "Like the lissome Vivien thou art and verily thy words do sound of youth. A quest is thine to make and like unto the noble Galahad's thine a grail to attain, with four years thy vassalage.

Go forth then, for beyond labor's span doth await thee a cup of exceeding splendor."

Freshman

KATHERINE ROBERTSON
President

VIOLA GUSDANOVIC
Secretary

DOROTHY JIROUSEK
Treasurer

Colors
Nile Green and Gold

Flower
Salmon Rose

Motto
Omnis Sapientia A Deo Est

First row—top: I. Reinhard, H. Pogran, A. Rozek, M. Kotnik, M. Ducic, M. Zadnik, M. Spisak, E. Drabik. Second row: A. Brickman, A. Hlabshe, M. Dalton, K. Robertson, A. Bertha, V. Skufca, E. Archibald, M. Rooney, E. Breznak. Third row: T. Kocjancic, I. Knam, M. Walsh, G. Pollock, D. Hulka, V. Kachmar, T. Dybzinski, M. Klein, G. Kearns, G. Mackey, B. Terry, M. Brada. Fourth row: A. Mayer, E. Schwartzenberg, U. Duchoslav, R. Spychalski, J. Jezek, J. Zulich, E. Jarecek, M. Hilger, A. Kosicki, V. Duggan, G. Martin.

Katherine Robertson, *Class Representative* Edith Archibald, *Associate Representative*

Freshman Class Register—Room 201

Edith Archibald .....1246 East 85th Street
Anna Bertha .....2626 Scranton Road
Mary Brada .....2587 Scranton Road
Eleanor Breznak .....2209 Columbus Road
Anita Brickman .....3302 Hancock Avenue
Marian Dalton .....890 Ansel Road
Emily Drabik .....9605 Mt. Auburn Avenue
Mary Ducic .....3433 Superior Avenue
Ursula Duchoslav .....2805 Wade Avenue
Vivian Duggan .....1085 East 78th Street
Theresa Dybzinski .....1099 East 79th Street
Lillian Higgins .....14901 Westropp Avenue
Marie Hilger .....3545 East 139th Street
Angela Hlabshe .....1082 East 72nd Street
Dorothy Hulka .....3783 Burwell Avenue
Eleanor Janecek .....3796 East 55th Street
Julia Jezek .....1167 Norwood Road
Vera Kachmar .....9504 Manor Avenue
Genevieve Kearns .....3045 Coleridge Road
Margaret Klein .....1605 Wood Road
Iola Knam .....2621 East 71st Street
Agnes Kosicki .....7007 Rathbun Avenue
Mary Kotnick .....1057 East 61st Street
Theresa Kosjancic .....1064 East 66th Street
Gertrude Mackey .....1532 Lakeland Avenue
Grace Martin .....1447 East 115th Street
Antoinette Mayer .....8219 Woodland Avenue
Kathleen Owens .....1050 East 67th Street
Helen Pogran .....3215 Vega Avenue
Gertrude Pollack .....2585 West 25th Street
Isabelle Reinhard .....1196 East 83rd Street
Katherine Robertson .....1591 Crest Road
Margie Rooney .....1206 East 87th Street
Agnes Rozek .....2164 West 11th Street
Ethel Schwartzenberg .....2795 Coleridge Road
Victoria Skufca .....1109 Norwood Road
Margaret Spisak .....11329 Lardet Avenue
Regina Spychalski .....7206 Rathbun Avenue
Bernadette Terry .....10002 Yale Avenue
Mary Walsh .....10616 Massie Avenue
Agnes Wolf .....2786 East 92nd Street
Mary Zadnick .....1222 Norwood Road
Josephine Zulich .....15301 Waterloo Road

First row—top: M. Gilles, D. Kelly, G. Nunn, A. Horvath, E. Strong, R. Joyce. Second row: E. Kennedy, R. Morris, A. Joyce, M. Yuncker, M. Whalen, M. Thomas, M. Brugeman. Third row: E. Frye, M. E. O'Neill, A. De Grandis, C. Plunkett, D. White, K. Glowe, F. Engel, M. Jacobi.

Mildred Gilles
Class Representative

Anna De Grandis
Associate Representative

Freshman Class Register—Room 205

Winifred Boland .....10219 Hampden Avenue
Mary Brugeman .....3312 East 139th Street
Anna De Grandis .....7304 Linwood Avenue
Florence Engel .....12733 Iroquois Avenue
Eileen Frye .....665 East 107th Street
Mildred Gilles .....1249 East 85th Street
Katherine Glowe .....3052 East Boulevard
Agnes Horvath .....9329 Holton Avenue
Marion Jacobi .....754 Parkwood Drive
Annabelle Joyce .....2863 Meadowbrook Blvd.
Rosemary Joyce .....2863 Meadowbrook Blvd.
Donata Kelly .....1362 Ansel Road
Evelyn Kennedy .....10905 Tacoma Avenue
Rosemary Morris .....2212 Westminster Road
Geraldine Nunn .....2618 Lee Road, Cleveland Heights
Mary E. O'Neill .....1470 East 108th Street
Catherine Plunkett .....1219 East 111th Street
Edith Strong .....1123 East 93rd Street
Marie Whalen .....1437 East 109th Street
Mildred Thomas .....9605 Parkview Avenue
Dorothy White .....4139 East 111th Street
Marcellina Yuncker .....1322 East 86th Street

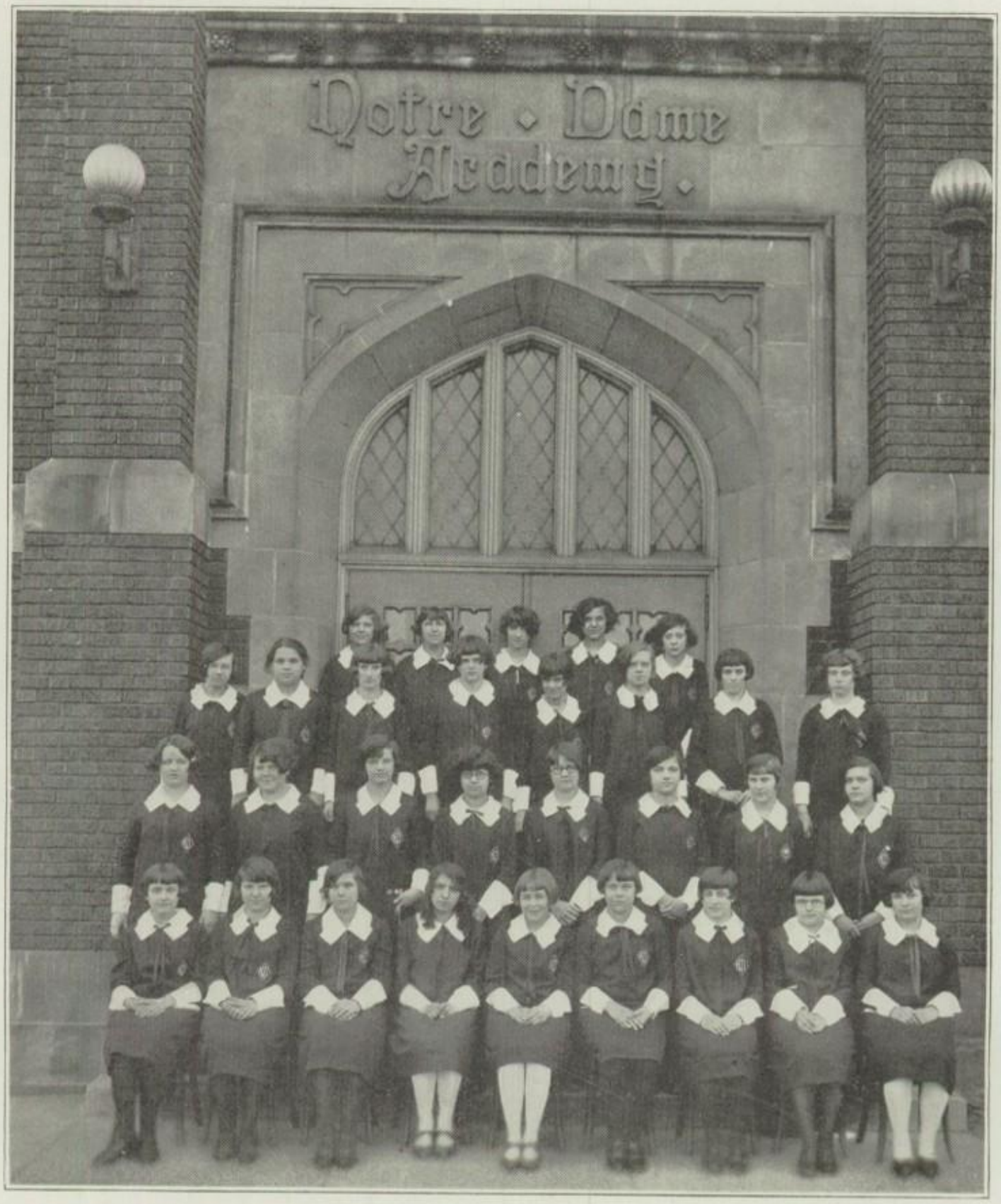

First row—top: M. Debesis, F. Parcell, D. Buessing, A. Cooke, M. Osberger. Second row: M. Sepesi, I. Kisovec, G. Worcester, L. Plas, M. Hagen, G. Obuchowski, E. Roonan, M. Baran. Third row: B. Grisez, M. Schairo, E. Vargo, M. Weisbrod, M. Blank, B. Benich, F. Kirschensteiner, C. Petris. Fourth row: H. Trares, D. Esper, J. Luzar, B. Amato, O. Zimmer, E. Karlinger, A. Koenig, R. McMahon, C. Vargo.

Cecelia Koehl
Associate Representative

Dorothy Jirousek
Class Representative

Freshman Class Register—Room 301

Barbara Amato .....1973 East 124th Street
Roselyn Antel .....2813 East 127th Street
Anna Baran .....865 East 75th Street
Barbara Benich .....1124 East 63rd Street
Mary Biscotti .....1919 East 119th Street
Alberta Blank .....3265 East 135th Street
Mildred Blank .....Toledo, Ohio
Dorothy Buessing .....1439 East 31st Street
Angela Cooke .....7408 Lawnview Avenue
Maude Cowper .....5610 White Avenue
Rosaria Coultrone .....2129 Murray Hill Road
Mildred Darmody .....4039 Superior Avenue
Mary Debesis .....6014 Superior Avenue
Catherine Dever .....12325 Woodside Avenue
Ladislas Dydo .....2439 Tremont Avenue
Dolores Esper .....6816 Edna Avenue
Margaret Fulton .....8606 Superior Avenue
Theresa Gliha .....9111 Union Avenue
Josephine Gorencic .....1189 East 61st Street
Annetta Griffin .....1453 Roycroft Avenue

First row—top: S. Hess, M. Cowper, T. Gliha, M. Yanchar, M. Fulton. Second row: K. Ott, C. Dever, M. Darmody, D. Logar, R. Coultrona, M. Martin, C. Grueninger, S. Whitlock. Third row: R. Antel, A. Blank, E. Miller, E. Ziegler, J. Gorencic, A. Griffin, M. Scheel, J. Mozina, V. Koch. Fourth row: D. Jirousek, S. Jirousek, E. Gyetvay, S. Migac, M. Biscotti, M. Iammarino, L. Dydo, G. Zurek, G. Kowalski.

Blanche Grisez .....1265 Rozelle Avenue
Corinne Grueninger .....1867 Lampson Road
Ethel Gyetvay .....2908 East 123rd Street
Mary Hagen .....1210 East 85th Street
Sylvia Hess .....10705 Orville Avenue
Mary Iammarino .....2280 Murray Hill Road
Dorothy Jirousek .....12910 Miles Avenue
Stepha Jirousek .....12910 Miles Avenue
Eleanor Karlinger .....1086 Addison Road
Florence Kirschensteiner .....1871 Grantham Road
Ida Kisovec .....578 East 107th Street
Veronica Koch .....3708 Brooklyn Avenue
Cecelia Koehl .....1049 East 78th Street
Alma Koenig .....6803 Lawnview Avenue
Genevieve Kowalski .....1119 East 78th Street
Dorothy Logar .....928 East 222nd Street, Euclid, Ohio
Jennie Luzar .....1035 East 69th Street
Rosemary McMahon .....Crestline, Ohio
Ethel Mahall .....13224 West Madison Avenue
Marcella Martin .....3509 Woodbridge Avenue
Stella Megac .....7123 Lockyear Avenue
Elizabeth Miller .....15031 Shore Acres Drive
Julia Mozina .....1081 Addison Road
Genevieve Obuchowski .....4342 East 71st Street
Mildred Osberger .....12418 Osceola Avenue
Katherine Ott .....1520 East 82nd Street
Florence Parcell .....3048 West 51st Street
Katherine Petris .....4229 St. Clair Avenue
Loretta Plas .....Avon, Ohio
Edna Mae Roonan .....9517 Heath Avenue
Mary Sepesi .....3621 West 47th Street
Mary Schario .....Canton, Ohio
Margaret Scheel .....11111 Superior Avenue
Hilda Trares .....New Milford, Ohio
Josephine Vadnal .....1022 East 70th Street
Catherine Vargo .....2320 Kinkel Avenue
Eleanor Vargo .....2158 Chesterland Avenue
Mary Weisbrod .....Canton, Ohio
Sue Whitlock .....7518 Euclid Avenue
Grace Worcester .....Elyria, Ohio
Mary Yanchar .....3600 East 81st Street
Elaine Zeigler .....10803 Navarre Avenue
Odessa Zimmer .....Toledo, Ohio
Grace Zurek .....10201 North Boulevard

First row—top: H. Lavin, M. Duffner, V. Geurink, M. Kelly, A. Schimmelman, J. Nash, M. Andrews, M. Sullivan. Second row: A. Houck, K. Mattingly, J. Smith, G. Morrison, F. Rupp, M. Burger, H. Crews, C. Wagner. Third row: C. O.'Rourke, E. Goerss, I. Ayers, E. Repicky, M. Graulty, F. Weber, E. Novak, G. Kibler, R. Callahan. Fourth row: C. Maglic, M. Tupa, C. Martin, H. Holloway, M. Fennell, A. Dickel, M. A. Keane, R. Brahney, A. Doyle.

Kathleen Mattingly
Class Representative

Mary Fennell
Associate Representative

Freshman Class Register—Room 302

Mary Andrews .....1141 East Boulevard
Isabelle Ayres .....1731 Clark Avenue
Ruth Brahney .....2306 Barber Avenue
May Burger .....2035 West 104th Street
Ruth Callahan .....1401 East 95th Street
Hilda Crews .....11221 Knowlton Avenue
Alice Dickel .....3346 Bradford Road
Agnes Doyle .....1525 East 106th Street
Marguerite Duffner .....3084 Edgehill Road
Mary Fennell .....3305 Tullamore Road
Virginia Geurink .....1083 East 97th Street
Eleanor Goerss .....12205 Scottwood Avenue
Margaret Graulty .....1634 Auburn Avenue
Helen Holloway .....11215 Knowlton Avenue
Agnes Houck .....2905 West 14th Street
Mary A. Keane .....10305 Burton Avenue
Marion Kelly .....1398 East 94th Street
Georgette Kibler .....1123 East 98th Street
Helen Lavin .....5912 Superior Avenue
Catherine Maglic .....1000 East 64th Street
Colette Martin .....1217 East 81st Street
Kathleen Mattingly .....2875 Meadowbrook Boulevard
Geraldine Morrison .....2919 Meadowbrook Boulevard
Jane Nash .....349 East 105th Street
Emma Novak .....9618 Elwell Avenue
Catherine O'Rourke .....1450 East 91st Street
Elizabeth Repicky .....1406 East 53rd Street
Frances Rupp .....1408 East 92nd Street
Alveretta Schimmelman .....17002 Lake Shore Boulevard
Julia Smith .....2915 West 14th Street
Marjorie Sullivan .....1205 Clark Avenue
Marie Tupa .....3413 East 110th Street
Colette Wagner .....1600 East 32nd Street
Florence Weber .....2978 East 75th Street

First row—top: M. Hasbrook, M. Linder, L. Greenwald, F. Bittner, C. Novak, M. Carroll. Second row: V. Reiff, V. Gusdanovic, F. Kuszyniski, M. Grgetic, A. Weist, H. Sherlock. Third row: J. Kilroy, H. Garrett, F. Gruber, L. Eisenhauer, A. Neville, A. Lanser, E. Slezak, D. Nemic. Fourth row: K. Owens, H. O'Brien, E. Klika, L. Jirousek, V. Edel, M. L. Conkey, M. Palla, M. Soltez.

Viola Gusdanovic
Class Representative

Marie Louise Conkey
Associate Representative

Freshman Class Register—Room 303

Florence Bittner .....1365 East 93rd Street
Martha Carroll .....2017 East 89th Street
Mary Louise Conkey .....533 East 118th Street
Virginia Edel .....417 East 115th Street
Lucille Eisenhauer .....4218 Brooklyn Avenue
Hazel Garrett .....4222 East 99th Street
La Verne Greenwald .....1227 Addison Road
Mary Grgetic .....1006 East 76th Street
Florence Gruber .....15524 Kinsman Road
Viola Gusdanovic .....10023 Westchester Avenue
Marie Hasbrook .....7711 Myron Avenue
Leona Jirousek .....4254 East 131st Street
Josephine Kilroy .....955 East 143rd Street
Evelyn Klika .....13413 Maplerow Avenue
Helen Koch .....Bedford, Ohio
Frances Kruszynski .....2586 West 10th Street
Angela Lanser .....1770 Alcoy Road
Mary Linder .....10524 Helena Avenue
Dorothy Nemec .....3391 East 65th Street
Alma Neville .....9917 Gaylord Avenue
Cecelia Novak .....2160 West 32nd Street
Helene O'Brien .....1429 East 91st Street
Kathleen Owens .....492 East 112th Street
Mary Palla .....1931 Columbus Road
Veronica Reiff .....637 East 99th Street
Helen Sherlock .....1367 East 92nd Street
Eleanore Slezek .....3753 East 71st Street
Mary Soltesz .....3015 Hancock Avenue
Alice Weist .....723 East 96th Street

Organization

"The old order changeth, yielding place to new."

One glistering day, as Arthur and his knights, staunch and brave, sat at the Table Round, lo! a heavenly creature of stately portent o'er them descended. And while they upon her gazed, she spake, "Receive ye these, and cherish them. Without them, this assembly will not endure. This apple signifieth peace, and this goblet, friendship." Eftsoones, the spirit vanished, but the fruit and the cup upon the table remained. By us also it hath been deemed necessary to found our organizationes on qualities such as these.

Organization

Notre Dame Organizations

When organizing our clubs last September, we had in mind definite aims which we endeavored to attain. Furthermore, we tried by this means to foster the spirit of true citizenship and good fellowship.

The slogan for organizations during the past term has been, "A club for every student." To insure efficiency in club activities, a larger number of clubs was formed with not more than twelve or fifteen students in each, except the Senior Glee Club. This plan of organization provided activity for each member of the club.

Senior English clubs under the direction of Sister Mary Denis, launched various successful movements. A contest, inaugurated in February against incorrect English, kept every freshman, sophomore, junior and senior busy. The Public Speaking Contest fired the ambition of every student. The Forest Essay Contest and the Lincoln Essay Contest were projects successfully carried out.

The Script Club wrote and enacted little playlets for various occasions; the Press Club furnished news items for NOTRE DAME NEWS; while the Reminder Club boosted campaigns, contests and various school activities.

Similarly, Sister Mary Kathleen made wide-awake organizations of the sophomore English clubs. The common aim of these clubs was to promote the use of better English and an appreciation of good books. The Pictorial and Story Hour clubs directed by Sister Mary Charles, kept in touch with the works of modern writers and masterpieces in art.

The Freshman English club, sponsored by Sister Mary Cyrilde, promulgated interest in the study of Shakespeare.

The senior social studies clubs, with Sister Mary Patrice as faculty advisor, are making social studies popular in the school. Their visits to the City Council meetings and attendance at court proceedings furnished considerable vitality. The freshman and sophomore

travel clubs have broadened their interests in history by imaginary tours around the world under the chaperonage of Sister Mary Colombiere.

Foreign language clubs contributed their share to the good cause. The school's most renowned translators of Caesar have been vieing with Mussolini in their attempt to make Roman life and literature a present reality, with Sister Mary Inez acting as premier. "Buscadores de Libros" under the guidance of Sister Mary Ralph, have reached a higher degree of perfection in Spanish conversation during the past term.

The commercial world will be furnished with fifteen able recruits from the Commerce Club in June. Miss Ursula Burke, their director, furnished the momentum which caused their typewriting speedometers to register high.

The Music Club, directed by Mr. C. T. Firstos, the Glee Club under Sister Mary Marjory, and the Art Club with Sister Mary St. Margaret as guide, have furnished the aesthetic element in social life at Notre Dame.

The culinary art has also received due attention through the Home Economics Club under the leadership of Sister Mary Geraldine. The Athletic Association, the largest organization, with Miss Erma Lyle as coach and Sister Mary Patrice as faculty advisor, has completed a successful year as will be seen in the athletic section of this book.

First row—top: E. Donnelly, G. Johnson, M. McEvoy, G. Kennedy, M. Joecken. Second row: U. Ross, C. Mahony, A. Malloy. Third row: A. McCarrens, M. A. Dowling, E. Wright, R. Robertson.

Tower Staff

Editor-in-Chief	Mary Angela Dowling
Associate Editors	Alice McCarrens Ethel Wright Ruth Robertson
Business Manager	Mildred Joecken
Assistant Business Manager	Margaret McEvoy
Advertising Manager	Anna Malloy
Assistant Advertising Manager	Geraldine Johnson
Athletic Editor	Geraldine Kennedy
Humor Editor	Evelyn Donnelly

The editors express appreciation to the following girls for their willing and efficient help:

Johanna Stein
Mary Rita Shea
Adeline Corrigan
Estelle Webber
Catherine Cullitan
Catherine Arth

SQUADS DIVISION

First row—top: F. Cain, M. Bellery, C. Hart, G. Kennedy, B. Drees. Second row: M. Gensert, I. Merriman, H. Dowling, L. Cemba, C. Cullitan, M. McEvoy, L. Kerns, M. A. Doyle. Third row: M. Owens, J. M. Bellinger, D. Schreiner, B. Schwab, R. Strauss, F. Logar, M. Joecken, D. Dickel, L. Wuerthele. Fourth row: A. Corrigan, A. Spisak, A. Malloy, F. Chalwick, A. Beljon, W. McEvoy, E. Donnelly, M. Ryan. Fifth row: M. C. Nolan, J. Gurnick, R. Robertson, B. Begley, A. McCarrens, R. Wimmer, L. Arth, C. Arth, J. Gerlitz.

Notre Dame Student Council

Beatrice Begley ..... *President*

Alice McCarrens ..... *Vice-President*

Ruth Robertson ..... *Secretary and Treasurer*

BY far the most important and most active organization at Notre Dame High School is the Student Council. During the past year, the second of its existence, it has functioned in a well-ordered manner.

The purpose of this organization is student participation in the supervision of disciplinary activities, and, incidentally, the formation

CLASS AND ASSOCIATE REPRESENTATIVES

First row—top: K. Robertson, D. Jirousek, V. Gusdanovic, C. Koehl, P. Giel. Second row: M. Gilles, K. Mattingly, M. Horan, S. Rutnoski, Fennel. Third row: M. Thomas, C. Almeda, M. Flanigan, H. Hatcher, G. Straub, M. Cabalek, E. Archibald. Fourth row: B. Geigel, F. Currier, H. Cantillon, A. Shovelin, E. Murphy, D. Zeitz, J. Veach.

of character which the assuming of responsibility fosters. The numerous duties of the Council are executed through the Service, Sanitation, Lunchroom and Usher Squads. Class and associate representatives are members of the organization and provide for the order and well-being of the various official rooms.

The efficiency and courtesy of the members of the Council have won for them the harmonious cooperation of the entire student-body, and the hearty commendation of the faculty.

First row—top: A. Malloy, C. Kitts, C. Mahony, E. Ducro, A. August, E. Donnelly. Second row—F. Chalwick, L. Cemba, I. Merriman, G. Kennedy, C. Hart, L. Wuerthele.

The Reminders

COLLETA HART ..... *President*

GERALDINE KENNEDY ..... *Secretary*

IRENE MERRIMAN ..... *Treasurer*

THE Reminders do just what their name signifies, they "remind". Current competitions are kept fresh in mind and keyed up to action by the persevering, patient and persistent "reminding" of these young ladies. They paint posters, make jingles and decorate bulletin boards—in short, do anything to "remind" students to work for their Alma Mater.

First row—top: A. Beljon, E. Webber, J. Stein, D. Esch, J. Gerlitz. Second row: J. Brock, M. Owens, R. Wimmer, L. Roling, G. Johnson, M. R. Shea. Third row: M. Joecken, M. Skelly, C. Carberry, L. McBride.

The Press Club

MILDRED JOECKEN ..... *President*
MARGARET OWENS ..... *Secretary*
DOROTHY ESCH ..... *Treasurer*

JOURNALISTIC pursuits have interested the members of the Press Club. They have achieved recognition as the energetic reporters and successful editors of the high school section of the "Notre Dame News." Their work is regulated as follows:

Reporter	Rooms	Editor
Margaret Owens	206	Mildred Joecken
Rose Strauss	303-304	Angela Beljon
Bernice Callinan	110	Geraldine Johnson
Catherine Carberry	210-202	Mary Rita Shea
Ruth Wimmer	302-301	Dorothy Esch
Lenore McBride	205	Ruth Hill
Ellen Lowekamp	305-306	Joanna Gerlitz
Luella Roling	203	Estelle Webber
Margaret Skelly	307-308	Marion O'Brien
Josephine Brock	102	Johanna Stein

First row—top: B. Schwab, M. Stemberg, B. Begley, H. Dowling, M. Malovrh, H. Smith, J. Weaver. Second row: M. Doyle, M. McEvoy, B. Drees, W. McEvoy, J. Klements, J. O'Connor. Third row: M. Davis, M. A. Alten, L. Arth, A. McNamara, A. Carroll.

Better English Club

MARGARET MCEVOY ..... *President*

BERNADINE DREES ..... *Secretary*

THIS group of girls became interested last September in an important project—improving the oral English throughout the entire high school. Despite the popularity of modern slang and the stout persistence of harsh colloquialisms, they, never daunted, organized themselves into a body imbued with a fighting spirit. They posted weekly on the bulletin boards in the English rooms, papers illustrative of correct and euphonic usage, and sponsored a successful campaign for the elimination of ungrammatical and common speech during the "Better Speech Week."

First row—top: M. A. Dowling, E. Duero, B. Begley, B. Schwab, R. Robertson, A. Carroll. Second row: C. Arth, M. Gensert, A. McCarrens, L. Arth.

The Prom Committee

ALICE MCCARRENS ..... *Chairman*

THE Union Club on the evening of February 3, was the scene of the crowning event of social activities at Notre Dame this year. Over 200 couples danced to the music of Stromberg and Vokoun. Leather card cases, which contained the programmes, were the favors for the girls, while each gentleman was presented with a package of cigarettes.

The dance was considered a social as well as a financial success and the profits were presented to Mother Superior as a token of appreciation from the class of '26. The chaperones included:

Mr. and Mrs. John L. Dowling
Mr. and Mrs. John S. McCarrens
Miss Irene Lutheran
Miss Ursula Burke
Miss Elizabeth Rees

First row—top: M. Vintar, E. Kuderer, L. Ruelle, M. Cherdron, I. Broggini, C. Laczko. Second row: M. Pignataro, F. Mukensnabl, A. Gensheimer, R. Brenaman, F. Bogovich.

Pictorial Club

ANNETTE GENSHEIMER ..... *President*
FRANCES BOGOVICH ..... *Secretary*
ELEANORE KUDERER ..... *Treasurer*

A NOVEL purpose is the outstanding feature of this Club. As their name implies their object is to foster interest in picture, and literature.

They have combined the twofold purposes cleverly by illustrating the poems and stories rendered at their meetings and thereby greatly heightened the impressiveness of their programs.

First row—top: J. Treat, R. Gruss, L. Mulholland, G. Monreal, H. Thomas, C. Almeda, M. Bison. Second row: D. Gleeson, M. Sebek, E. Shaughnessy, M. Dehey, S. Suhanic. Third row: P. Zakrajsek, E. Koprosky, M. Logar, M. L. Irwin, E. Weiss.

The Booklovers Club

MARY DEHEY ..... *President*

DOROTHY GLEESON ..... *Secretary*

THEIR enthusiasm augurs well for their future success. They "love" books, and consequently their aim is to revel in them. Games which they cleverly devised, similar to the one known as "Authors", were distributed among the various sophomore classes during the noon hour. These provided not only an immense amount of genuine pleasure but also, an appreciable appetite, on the part of the students, for the study of literature.

The club's social event of the year was the party given for the Authors, a sister-English Club.

First row—top: A. Kachmar, M. Pinta, M. Schwerzler, M. Dittenberger, D. Malone, H. Hatcher. Second row: M. Suhadolnik, F. Vidoni, Z. Antel, J. Lehrmayer, E. Hug. Third row: M. Kearney, H. Flory, E. Rini, L. Kestner, C. Kestner.

Authors Club

HELEN HATCHER ..... *President*
DOROTHY MALONE ..... *Secretary*
LUCILLE BAUERLE ..... *Social Manager*

CLOSELY allied in purpose to the Booklovers Club is the Authors Club whose aim it is to become acquainted with writers of Classical and Modern Fiction. The members have aroused a praiseworthy interest in literature by comparing the writers of modern and classical spirit and by preparing and reading to the English classes, reviews of books.

They returned the hospitality of the Booklovers Club by entertaining in the gymnasium.

First row—top: G. Pfister, M. Joyce, L. Oechsle, G. Lusk, A. Jerman, A. Sevcik. Second row: R. Rothgery, S. Petrencik, V. Riedel, M. Erickson, E. Larecy, L. Keating. Third row: M. Moledor, A. Jakomin, A. Kovatch, T. Ledinsky, A. Woyshville.

Story Telling Club

MARY ERICKSON ..... *President*

ELEANOR LARECY ..... *Secretary*

THERESA LEDINSKY ..... *Social Manager*

"THEREIN lies a tale," say the Story Tellers, and. forthwith they apply themselves to the difficult art of story telling. Not only children's stories do they tell, but as variety is the spice of life, they entertain the older child and grown-ups as well.

They have supplemented their narratives with the dramatization of the old familiar tales of fairy lore. And, as they decided a bit of recreation was necessary, at the close of their literary career, a glorious June ramble concluded the activities for the year.

First row—top: A. McCarrens, A. Corrigan, M. C. Nolan, E. Wright, M. Gensert, L. Arth. Second row: C. Cullitan, B. Callinan, R. Robertson, J. Stein, M. A. Dowling.

Script Club

ETHEL WRIGHT ..... *President*
ALICE MCCARRENS ..... *Secretary*
JOHANNA STEIN ..... *Treasurer*

THE "Script" girls were sincere in their endeavors to stimulate interest in creative writing, and their achievements have been gratifying. The club president, Miss Ethel Wright, has written several playlets for the seniors, while other members, turning to poetry, have penned some interesting little bits, and still others have entertained their classmates with familiar essays. So much the club has done—stimulated interest in writing.

First row—top: A. Koenig, M. Weisbrod, B. Miller, M. Blank, H. Trares, D. Jirousek, D. Esper. Second row: M. Schario, M. Debesis, M. Scheel, B. Benich, F. Parcell.

The Shakespeare Club

MARY DEBESIS ..... *President*

HILDA TRERES ..... *Secretary*

A GROUP of eager little freshmen, hitched their literary wagons to a star when they formed the Shakespeare Club. Not daunted by the vast field of work they aimed to make a thorough study of the Bard of Avon and his works.

A difference in opinion in regard to the merits of Shakespeare's two Portias led to a heated debate held on April 15. This debate and various talks given by the members constituted the work of the club. However their plans are quite elaborate and their plucky spirit will lead, we wager, to the crystallization of their dreams.

First row—top: M. Boland, V. Hogue, H. Buescher, C. Schlund, T. Hoban, F. Barth. Second row: R. Ott, M. Flanigan, E. O'Hara, F. Filocco, C. Gohring, T. Pignataro. Third row: A. Hagen, C. Hook, L. Jackson, P. Weisend, M. Golubski, L. Reinman.

Grammarian Club

EDNA O'HARA ..... *President*
CLARA HOOK ..... *Secretary*
ALICE HAGEN ..... *Social Manager*

THE well-known "Grammarians" need no introduction, at least not to sophomore students. They have been persevering in their efforts to improve the grammar of their classmates, and they have met with much success. Armed with an adequate knowledge of English grammar, they go about like "roaring lions" seeking the unwary.

The success of their campaign for the elimination of the so common slang expressions was greatly due to the hearty co-operation of the entire sophomore student body.

First row—top: M. Smith, D. Murray, M. Gallagher, E. Trubicza, E. Burns, J. Bland. Second row: M. Horan, H. Horvath, F. Roshetko, P. Giel, H. Levy, J. Doyle.

Story Hour Club

FLORENCE ROSHETKO ..... *President*
PHYLLIS GIEL ..... *Secretary*
JOSEPHINE DOYLE ..... *Treasurer*

THE Story Hour Club has striven to accomplish a twofold purpose: to broaden the literary outlook of the members, and to secure their co-operation in school activities.

To this end, they have appointed committees to prepare a program of short stories and brief biographical sketches for each meeting. Not wishing to keep their literary findings within the confines of the club, they have entertained the several sophomore English classes with plays and dialogues.

First row—top: M. Oakes, A. Erbeznik, G. Dettlebach, F. Kaker, M. Bozich, A. Wohlwend. Second row: P. Scharf, C. Terwoord, L. Hoshek, J. Carkling, E. Mzik, E. Stefancin. Third row: V. Bijek, A. Morando, C. Kreps, M. Miller, C. Stich, V. Brajdic.

Little Flower Verse Club

MARY ELIZABETH FOSTER ..... *President*

AGNES MORANDO ..... *Secretary*

AGNES WOHLWEND ..... *Social Manager*

ALMOST interesting sophomore organization is the Little Flower Verse Club whose aim is to study the Little Flower as an author and poet.

The members made an intense study of her "Autobiography." Creative work in verses with phases of the Little Flower's life as the theme has proved exceedingly original and interesting. Papers on the Little Flower, were read before the assembled Booklovers and Authors Clubs. All in all, they have succeeded in creating an unusual interest in the writings of Little Therese.

First row—top: A. Houck, M. Sullivan, M. Kelley, M. Smith, K. Mattingly. Second row: M. Andrews, R. Brahney, J. Nash, V. Geurink, H. Lavin, M. A. Keane.

Caesorian Club

MARY ANDREWS ..... *President*

AGNES HOUCK ..... *Secretary and Treasurer*

AT first glance one might judge the Caesorians to be a group of Latin lovers, but such is not the case. For the Caesorian Club came into existence for the purpose of making ancient history more interesting. This, its fifteen freshman members, have admirably accomplished by giving interesting little dramatizations of famous historical events.

Informal talks of educational merit were given by the various members during the monthly meetings. while a study of current events relating to ancient history and the social sciences was also fostered.

Incidentally, we are hoping that the Caesorian Club will continue its good work next year and with the same splendid foresight, choose officers with the capabilities of those who have managed the club so well this past year.

First row—top: C. Svoboda, N. Rice, M. Davis, M. Schritz, M. Doyle, M. Joecken, L. McBride. Second row: M. Owens, L. Wuerthele, B. Begley, B. Schwab, B. Drees.

Roosevelt Club

BERNADINE DREES ..... *President*

BERNADETTE SCHWAB ..... *Secretary*

THE Roosevelts have chosen as their sponsor Theodore Roosevelt. His excellent pursuit of civic problems has inspired these members to public action. They intensify the interest of their club meetings with newspaper clippings and informal discussions on current topics. Many interesting travel talks have been given by the members of the club.

Judging from the noteworthy reports prepared, their trips through the city, especially to the Art Museum, have given them no small amount of pleasure.

First row—top: A. Gensheimer, F. Bogovich, C. Laszko, E. Mellert, P. Giel, J. Bland. Second row: M. Cherdron, D. Gleeson, I. Watson, E. Burns, M. Vintar, D. Gallagher.

The T. C. T. Club

PHYLLIS GIEL ..... *President*

DOROTHY GALLAGHER ..... *Secretary*

THE Twentieth Century Club aims to stimulate interest in the life and customs of foreign lands, and to induce its members to read books of travel. Instructive lectures have been given by members and imaginary visits, brimful of fancy and amusement, have been made to all parts of the world.

First row—top: D. Esch, A. Beljon, W. McEvoy, B. Callinan, F. Zulich, A. Lyman, E. Houck. Second row: I. Day, M. Filocco, L. Arth, M. A. Doyle, J. O'Connor, F. Currier. Third row: C. Arth, A. Corrigan, E. Kernan, A. McCarrens.

Historic Dramatic Club

ALICE MCCARRENS ..... *President*
DOROTHY ESCH ..... *Secretary*
RUTH HILL ..... *Treasurer*

"All the world's a stage,
And the men and women merely players."

SO speaks Macbeth, and so also speak an enthusiastic group of juniors and seniors who have set out to develop their innate talents. As a consequence, the Historic Dramatic Club has come into existence, and, as the name implies, the members have directed their efforts to both a dramatic and an historical end. True to their purpose they have rendered several programs of historical interest with unusual success.

The juniors are hoping to carry the banner of achievement into their senior year, and profiting by experience, they anticipate the accomplishment of even greater things.

First row—top: D. Murray, T. Hoban, M. Gallagher, L. Ruelle, R. Brenaman, D. Brunzlow. Second row: M. Horan, H. Horvath, F. Roshetko, F. Mukensnabl, H. Levy. Third row: M. Smith, P. Weisend, J. Doyle.

Stay at Home Travelers

JOSEPHINE DOYLE ..... *President*

FLORENCE ROSHETKO ..... *Secretary & Treasurer*

"My heart is warm with the friends I made
And better friends I'll not be knowing,
Yet there isn't a train I wouldn't take
No matter where 'twas going."

BOASTING of neither age nor tradition the Stay At Home Travelers continue to wax strong and promise to grow with the years. This club has met with success not only through its many lines of endeavor, but also through the hearty co-operation and zeal of its members.

Programs made up of songs, stories, games and folk-dances of foreign countries are presented at the regular meetings. Members who have visited noteworthy and interesting places have given the "Stay-at-homers" many ideas for their journeys. A scrap-book containing newspaper and magazine clippings, pictures, illustrative of talks given at the meetings, will be a record of the activities of these would-be nomads.

First row—top: V. Lewand, C. Carberry, H. Dowling, D. Schreiner, F. Logar, M. Bellery, R. Gruss. Second row: T. Osberger, M. R. Shea, C. Cullitan, E. Lowekamp, E. Dahlman, C. Hart. Third row: C. Kitts, A. August, F. Chalwick, M. Ryan, C. O'Brien.

The Platonian Club

CATHERINE CULLITAN ..... *President*
HELEN DOWLING ..... *Secretary*
CATHERINE CARBERRY ..... *Treasurer*

THE Platonian Club was formed in December by twelve members of the senior history class for the purpose of gathering material on topics of historical and civic import. Stimulating articles on civic problems and current political affairs have filled the history bulletin boards.

Their dance, given in league with the Roosevelt Club, in Notre Dame Gymnasium on February 10, proved a notable success.

First row—top: A. Malloy, A. Spisak, V. Knauss, J. M. Bellinger, J. Bijek, J. Weaver. Second row: V. Presti, M. O'Brien, H. Smith, O. Hildebrandt, M. A. Dowling, M. Skelly.

Emanon Club

ALICE MCNAMARA ..... *President*

FRANCES CAIN ..... *Secretary*

MARGARET SKELLY ..... *Treasurer*

THE Emanon Club is a Civic Club and aims to produce laboratory material for the civic classes. Several members of the club collect the scrap-books of all the classes at certain intervals and inspect them. Pamphlets secured from the State Department lend interest to their collection.

The fun connected with their "Bridge Tea" is one of the comic sheets in the "Memory Book" of this No-Name group.

First row—top: E. Murphy, M. Quandt, L. Kern, C. Colbert, M. McEvoy, M. Repicky, G. Tepley, G. Kearins, D. Dickel. Second row: M. Engel, M. Normile, A. Shovelin, H. Cantillon, M. Hulligan, J. Brock. Third row: H. Gundlach, L. Sutter, F. King, V. Baird, M. Toomey, G. Reddy, M. E. O'Neill.

Timely Topic Club

JOSEPHINE BROCK ..... *President*

LILLIAN KERN ..... *Secretary*

THE City Council Chamber and local lecture halls have been the rendezvous of the Timely Topic Club. Since its organization last November, the members have developed an absorbing interest in current problems.

They have "listened-in" at council meetings; they have attended lectures by men of note; and as a result, they have transformed their own meeting room into a veritable Roman Forum.

First row—top: R. Robertson, B. Duggan, M. A. Doyle, I. Merriman, L. Kerns, A. August, J. Klements. Second row: M. Engel, E. Donnelly, G. Kennedy, M. Normile, M. Hulligan, E. Donnelly. Third row: H. Gundlach, G. Reddy, M. Gensert, C. Colbert.

N. D. Commerce Club

MARY GENSERT ..... *President*

BERNICE DUGGAN ..... *Vice-president*

LILLIAN KERN ..... *Sec. & Treas.*

TO become conversant with modern business methods is the aim of the Notre Dame Commerce Club. At the semi-monthly meetings members work out Efficiency tests, Shorthand and Typing Speed drills. Of course the club is not all work. Their theater party was one of the most interesting socials of the Notre Dame "Club World."

First row—top: M. Sirl, E. Rini, L. Kestner, C. Kestner, C. Almeda, L. Jackson. Second row: M. Suhadolnik, E. Larecy, M. Schwerzler, M. Sebek, F. Barth. Third row: R. Kucera, M. Golubski, H. Thomas, J. Treat, L. Reinman.

Verba Latina Club

JANE VEACH ..... *President*

EDITH RINI ..... *Secretary*

ANOTHER club in the high school which has contributed its share toward high scholarship is the Verba Latina Club, organized for the purpose of increasing the vocabulary of Latin students. The members are steadily approaching their goal.

The unique "Roman Card Parties" which they have sponsored, have added competition, zest and frequently genuine merriment to their social meetings. These girls do not call Latin "dead."

First row—top: A. Hagen, G. Dettlebach, M. Bison, M. Pinta. Second row: S. Suhanec, F. Vidoni, A. Kachmar, E. Mzik.

Scriptores Club

SOPHIE SUHANIC ..... *President*

FLORENCE VIDONI ..... *Secretary*

THE Scriptores, an honorary sophomore Latin Club, was organized for the purpose of encouraging high scholarship among the second year students of Latin. To be a member of the society it is necessary to have maintained an average of A.

Reading and writing stories has done much to familiarize this little group with classical literature and Roman civilization.

First row—top: E. Ducro, M. Schritz, D. Esch, G. Kennedy, I. Merriman, C. Hart, M. Engel. Second row: C. Mahony, G. Johnson, M. Davis, M. Gensert, E. Wright.

Art Club

CATHERINE MAHONY ..... *President*

GERALDINE JOHNSON ..... *Secretary*

THE Art Club, while in itself a separate organization, is a sister club to the Reminders. The Reminders' duty is to stimulate interest in contests; the Art Club abets this work by sketching features of the current competition. A constant display of posters has resulted, and a genuine spirit of co-operation and activity has been stimulated for every occasion, literary, athletic, and scholastic.

First row—top: W. McEvoy, T. Osberger, L. Cemba, H. Dowling, R. Robertson, D. Schreiner, A. Beljon, B. Duggan, M. Stemberg, O. Hildebrandt, B. Begley. Second row: F. Chalwick, V. Lewand, J. Bijek, M. Bellery, L. Wuerthele, F. Logar, M. Owens, R. Strauss, C. Kitts, H. Smith, G. Johnson, B. Schwab. Third row: E. Wiesman, A. Malloy, M. A. Dowling, M. Joecken, A. McCarrens, M. Skelly, N. Rice, B. Drees, M. McEvoy, M. C. Nolan. Fourth row: L. McBride, A. Corrigan, C. Arth, L. Arth, C. Svoboda, M. Ryan, E. Donnelly, J. Klements, R. Gruss, M. O'Brien, R. Hill, C. Carberry.

Senior Glee Club

WINIFRED MCEVOY ..... *President*

LOTTIE CEMBA ..... *Secretary*

BERNADETTE SCHWAB ..... *Treasurer*

AS music is rapidly assuming an important role in modern education and culture, the organization of a High School Glee Club has become an indispensable asset. The student body of Notre Dame High School has, in past years taken an active part in this form of musical art, while the class of this year also has been well represented in the Glee Club.

In the first meeting, which took place in the month of October, officers were installed and a general plan of the year's activities was outlined. Altogether, the enjoyment derived from the weekly meetings was well worth the effort exerted by the members, and, that success has been attained, was evident in the final concert given in May.

First row—top: M. Duchoslav, A. Ott, H. Cantillon, J. Stein, T. Osberger, C. Moore. Second row: K. Petris, J. Cerny, C. O'Brien, G. Kearins, L. Kowalski, L. Cemba.

Notre Dame Music Club

GENEVIEVE KEARINS ..... *President*
HELEN CANTILLON ..... *Secretary*
LOTTIE CEMBA ..... *Treasurer*

ALTHOUGH the orchestra this year has decreased in size, it has, nevertheless, very noticeably improved in quality.

Mr. C. T. Firstos, the energetic and enthusiastic director, has kept this little corps of musicians well in the foreground. Every Wednesday afternoon their music resounds through the halls, and all our little school festivities are made merry by their melodies.

The girls composing the orchestra are the following: violins: Cecilia O'Brien, Collette Moore, Mary Duchoslav, Lottie Kowalska, Catherine Petras; cello: Helen Cantillon; piano: Genevieve Kearins; clarinet: Theresa Osberger; cornet: Lottie Cemba; trombone: Johanna Stein; drums: Anna Ott.

First row—top: C. Gruenninger, S. Migac, M. Scheel, M. Cowper, A. Griffin, E. Ziegler, K. Ott.
Second row: J. Gorencic, G. Zurek, G. Kowalski, D. Jirousek, E. Miller, S. Jirousek, M. Biscotti.

Home Economics Club

STEPHA JIROUSEK ..... *President*

BETTY MILLER ..... *Secretary*

WHEN organizing the Home Economics Club the members had in view three particular aims. First of all, they wished to develop skill in the "culinary art"; secondly, they desired to arouse interest in the improvements of living conditions, in the home as well as in the community; while their final aim was the development of a scientific attitude toward household activities.

With these high ideals in view the members have steadily endeavored to attain their good, as the lively interest manifested at the weekly meetings, well testifies. With the aid of information gleaned from domestic science magazines, the members have been enthusiastic in supplying each other with much practical knowledge and skill. In this way the Home Economics Club has proved itself to be an interesting and useful organization.

Memories

"Forsooth, 'twill be of a pleasure to recall these things."

A knight doth perform deeds, a gentlewoman doth cherish the deeds, and a child doth listen to memories. Not yet have we performed our deeds, not yet doth our merits score high, yet even so, we do hope. Memories we have to fondle, tender reminiscences we have to hold dear. Therefore them we do set down more in "love and glory" and them we do realize will glow forever in the hearts of those who are loyal servitors of Notre Dame.

Memories

N D A 1925

Calendar of Events

S E P T E M B E R

MONDAY	TUESDAY	WEDNESDAY	THURSDAY	FRIDAY
	1	2	3	4
7	8	9 Classes meet for new semester.	10 Freshman day.	11 Seniors report for classes.
14 Senior schedules arranged.	15 Review summer adventures	16	17 Election of class representatives.	18
21 Juniors dramatize "Trial Scene" in "Tale of Two Cities"	22	23 Summer discussions were still running at high speed.	24	25 More summer tales.
28 Plans made for Notre Dame Day.	29 Cardinal Hayes gives free day.	30 Feast of Little Flower observed.		

NDA 1925

Calendar of Events

OCTOBER

MONDAY	TUESDAY	WEDNESDAY	THURSDAY	FRIDAY
			1	2 Junior History Class dramatizes the "Trial of Charles I".
5	6 Election of Senior Class officers.	7 Athletic Association organized and officers elected.	8 Senior Historic Dramatic Club organized.	9
12 Columbus Day.	13 School president announced.	14 Timely Topic Club formed.	15 Press Club launches activities.	16 Members of Script Club elected.
19 Organization of Better English Club.	20 Seniors invited to Theta Mu Theta Circus Tea.	21 Organization of Contest Booster Club.	22 Father D. Byrne impersonates Dicken's characters	23 Theta Mu Theta Circus Tea.
26 Notre Dame Day. Sister Superior's Feast Day.	27 E. Wright elected president of Script Club.	28 Juniors decided on design for class rings.	29 Archbishop McNicholas Visits Notre Dame	30

NDA 1925

Calendar of Events

NOVEMBER

MONDAY	TUESDAY	WEDNESDAY	THURSDAY	FRIDAY
2	3	4 Seniors celebrate Father Frey's feast-day.	5 Sophomore Story Hour Club formed.	6 Prize winners in La Maida add contest announced.
9 Requiem Mass for deceased members of class '26.	10 Senior Glee Club organized.	11 Armistice Day program given by sophs, 306.	12 Prom. committee and annual staff named.	13 Names of annual staff posted on bulletin board.
16 Bulletins for first quarter given. Education Week opened.	17 Patriotism Day Screening of Birth of a Nation.	18 Religious Teachers Day.	19 Health Day and Catholic Parish Day.	20 Juniors and seniors present a college-high school program
23 The Story Hour Club dramatizes "The American Guest."	24 Soph Pictoral Club organized	25	26 Thanksgiving Day.	27 Vacation
30				

NDA 1925

Calendar of Events

DECEMBER

MONDAY	TUESDAY	WEDNESDAY	THURSDAY	FRIDAY
	1 Retreat opened at Notre Dame.	2 Silence reigned supreme.	3 Holy Hour conducted by the Rev. C. Frey.	4 Close of retreat.
7	8 Feast of Immaculate Conception.	9 General meeting of officers and class representatives.	10	11 Meeting of the Prom committee.
14 Donald B. MacMillan gives illustrated lecture.	15	16	17 Juniors receive their rings.	18
21 Soph Clubs present Christmas program.	22 Last day of school for the scholastic year 1925.	23	24	25 Merry Christmas
28	29	30	31	

NDA 1926

Calendar of Events

JANUARY

MONDAY	TUESDAY	WEDNESDAY	THURSDAY	FRIDAY
				1 New Year's Day.
4 Profession and reception held at Notre Dame	5	6 Notre Dame High School reopened.	7 State inspection.	8 Schedule for senior pictures arranged.
11 "Prom" tickets go on sale.	12 Ad campaign opens. Enthusiasm shown by students.	13 First lecture by Dr. Kinsman.	14 Second lecture by Dr. Kinsman.	15 Basketball teams chosen.
18 Religion exam from Fr. Frey. Room 110 fills ad quota.	19 Senior Kid Day.	20 Senior class meeting.	21 Dr. Kinsman lectures. Meeting of Student Council.	22 Exams are all too close for comfort.
25 Exams!	26 EXAMS!!	27 EXAMS!!!	28 Will they ever stop?	29 Recuperation.

NDA 1926

Calendar of Events

FEBRUARY

MONDAY	TUESDAY	WEDNESDAY	THURSDAY	FRIDAY
1 First Semester Assembly held.	2 Initiation luncheon for Buscadores de Libros.	3 "OUR SENIOR PROM"	4 Late sleep for Seniors. First interclass basketball game	5 Seniors victorious yesterday; but juniors plucky.
8	9 Seniors judge Lincoln essays.	10 History Club's frolic in the gym.	11 Meeting of the Student Council.	12 Lincoln Essay. Medal awarded to Sophie Suhanek.
15 A day of lectures. Mr. Paulding, Father Lyons, Father Lynch.	16	17 Ash Wednesday. Date of graduation set.	18 Historic Dramatic Club debate.	19 Patron campaign inaugurated.
22 Washington's Birthday.	23 Better Speech Campaign launched.	24 Juniors photographed for Annual.	25	26 *Gloom* Our dear "Tony" is called "Home".

NDA 1926

Calendar of Events

MARCH

MONDAY	TUESDAY	WEDNESDAY	THURSDAY	FRIDAY
1 Juniors win in Better Speech Campaign.	2 Seniors attend funeral of Antoinette Soeder.	3	4	5 Student Council and Annual Staff photographed for annual.
8 Juniors arrange course for next year.	9 The senior English clubs photographed.	10	11	12 The junior Travel Club report on trip to Art Museum.
15 Committee appointed for junior - senior banquet.	16	17 History Clubs pose for annual.	18 Sophs tie juniors; freshies lose to seniors.	19 Bishop visits Notre Dame. St. Joseph's Day festivities.
22 Lecture by Dr. Clarence E. Manion.	23	24 Freshman prelims for Public Speaking Contest.	25 Soph s choose entry for Oratorical.	26 Junior and senior candidates picked.
29	30	31 All right to have "spring fever" today!		

N D A 1926

Calendar of Events

A P R I L

MONDAY	TUESDAY	WEDNESDAY	THURSDAY	FRIDAY
			1 Holy Thursday.	2 Good Friday.
5 Easter Monday.	6 Extra Holiday!	7 Classes resumed.	8 Athletes hold party.	9 Pins presented to champions.
12 Characters for Senior class play chosen.	13 First practice for class play.	14	15 Bulletins, Third Quarterly Assembly.	16 Gertrude Mahall winner of Patron Contest announced.
19 Mass for Antoinette Soeder '26.	20 Student Council Card Party.	21 "Mother Daughter Week" observed.	22	23
26 Junior Historic Dramatic Club presents playlet.	27	28 Spanish Club Party.	29 Third Tag Day.	30

NDA 1926

Calendar of Events

MAY

MONDAY	TUESDAY	WEDNESDAY	THURSDAY	FRIDAY
3 Plans made for observance of "Eucharistic Week."	4 Music Recital.	5 English Club Party.	6 Volley Ball Tournament.	7
10	11 May Day torchlight procession.	12 Fourth Tag Day.	13 Ascension Day.	14 Dress rehearsal for play.
17 Eucharistic week opened. Josephine Chrisman, sophomore, is baptized and receives First Holy Communion.	18 Junior - senior banquet at Westlake Hotel.	19 Seniors tender thanks to juniors.	20	21 "Eucharistic Week" proves a success.
24	25 Senior Class Play.	26 Senior Class Play.	27 Last tag day for the Annual	28 Seniors enjoy May walk.
31 Patience, the Annual's coming tomorrow.				

NDA 1926

Calendar of Events

JUNE

MONDAY	TUESDAY	WEDNESDAY	THURSDAY	FRIDAY
	1 Oh Joy! we have our annuals.	2 Senior Class Day.	3 Still autographing.	4 Finals loom up
7 The finals are upon us!	8 Exams!	9 Exams!!	10 More Exams!!!	11 STILL Examinations !
14 Recuperation.	15 Bulletins Honors Graduation	16 School picnic at Cedar Point	17	18 Preparations for trip to Chicago.
21 Arrive for the Eucharistic Congress.	22 Seeing Chicago	23	24	25 On way back to Cleveland.

Athletics

"In rough magnificence arrayed
When ancient chivalry displayed,
The pomp of her heroic games."

Festal banners decked the balconies and ladies fair and charming graced them with their presence. Below, in the lists, heroes strove in martial combat. Round about, the populace entire cheered as they performed feats of strength and valour. Hence it is, that we have taken lessons from these ancients, and have e'er encouraged in this domain, the necessity of athletic powers. Too, we have realized the spirit of invigoration, the which is created by the zest of contest.

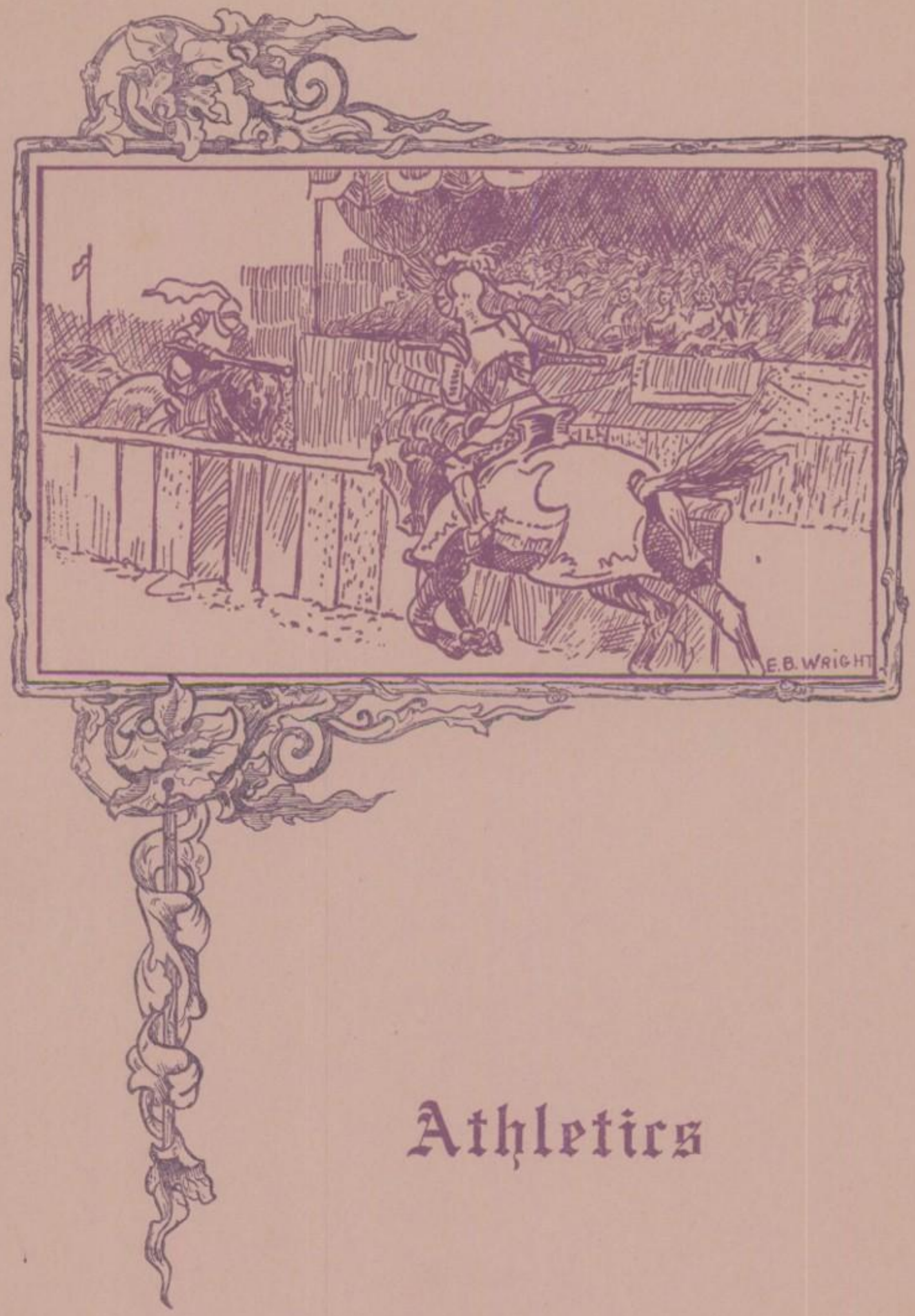

Athletics

Basketball

Americans are known for their speed, "the faster the better," seems to be the American slogan, so it is easy to see why they applaud a game that requires quick thinking and perfect body reaction.

Basketball is a game of shifting, of dodging here, of dribbling there and of perfectly placed passes. These are only a few of the things which keep the players mentally and physically alert. Of all the modern sports, basketball ranks among the cleanest.

To be an expert does not mean that the player must be a young Goliath. Some of our foremost professional and amateur players, who are of very slight build play the game with perfect ease. Perhaps this is the reason it holds such a prominent place in girls' schools. Both the faculty and student body have united in declaring it a thoroughly wholesome and entertaining sport, which strengthens body and mind and arouses in the student the keenest school spirit.

The girl who learns this game well also learns to be a stalwart friend; hand in hand with this goes genuine good sportsmanship. Only those of you who have, sometime or other, belonged to a team have experienced the ties of friendship it engenders.

What the world needs today is quick thinkers and people who can act on their own initiative. Perhaps this is why so many of our American universities, colleges and high schools approve of and promote BASKET-BALL.

SCORES

Seniors	24	vs.	Juniors	22
Seniors	11	vs.	Sophs	6
Seniors	23	vs.	Freshmen	12
Seniors	24	vs.	Juniors	18
Seniors	22	vs.	Freshmen	13
Juniors	16	vs.	Freshmen	7
Juniors	21	vs.	Freshmen	17
Sophs	18	vs.	Juniors	17
Sophs	22	vs.	Freshmen	1
Sophs	20	vs.	Juniors	20
Sophs	10	vs.	Freshmen	7

MISS ERMA LYLE

Miss Erma Lyle embodies everything that is necessary for a true athlete. After graduating from Kingsley High School, Iowa, she continued her studies at Oberlin majoring in Physical Education. Taking her degree in 1920, she became coach at College for Women, Western Reserve University for three years, and, in the fall of 1923 came to us.

In the year of 1924 our Alma Mater turned out the best interscholastic team that ever played on the Notre Dame floor. The following year interscholastic work was abandoned for inter-class games, and under the inspiring leadership of Miss Erma Lyle enthusiasm ran higher than in the preceding year. At present inter-class games are still in progress with interest keyed even to a higher pitch. Today, Notre Dame is stamped with a spirit of sportsmanship for which she will always be known.

First row—top: C. Plunkett, R. Robertson, F. Roshetko, M. Whalen, E. Kennedy, J. Carkling, E. Lowekamp, B. Schwab, J. Brock, I. Watson. Second row: A. Houck, G. Monreal, F. Kager, C. Dougherty, M. R. Shea, C. Cullitan, M. Kelly, E. Dowling, E. Larecy, M. Carroll, L. Mulholland, M. Bozich, G. Pfister, E. Hug, H. Hatcher, V. Geurink, L. Greenwald, M. Erickson. Third row: J. Bodendorf, V. Driscoll, M. Andrews, M. Burger, G. Kibler, K. Robertson, M. Klein, H. Holloway, J. Zulich, M. Rooney, R. Antel, D. Logar, M. Martin, E. Stefancin, M. Joyce. Fourth row: D. Zeitz, K. Mattingly, F. Logar, I. Ayres, F. Wolfert, B. Miller, D. Jiroeusek, A. Ott, M. C. Nolan, M. Miller, D. Gleeson, G. Mahall, S. Whitlock, L. Soeder. Fifth row: M. Duffner, A. Doyle, A. Gorris, V. Gusdanovic, V. Duggan, A. Cooke, M. Linder, M. L. Conkey, V. Edel, R. Morris, E. Frye, E. Strong, F. Engel, M. Fallon, M. Duffy.

The Athletic Association

First Division

Mary Rita Shea	President
Catherine Cullitan	Secretary
Mary Fallon	Treasurer

Second Division

Dorothy Zeitz	President
Coletta Dougherty	Secretary
Josephine Brock	Treasurer

"Yea! team! Let's go"!! That's the ever ready cry of the Athletic Association, one of the oldest and most active organizations of the school. They have sponsored basketball games which have been swiftly moving panoramas of flying figures and a ball. All of the contests, intra-mural as they were, have been skillfully played and untainted by hostility.

The Athletic Association has given two social functions during the past year; the party in January, during which the teams were named, and the banquet, held at the close of the basketball season. During the latter, the seniors, champions of the season, were presented with cleverly designed pins.

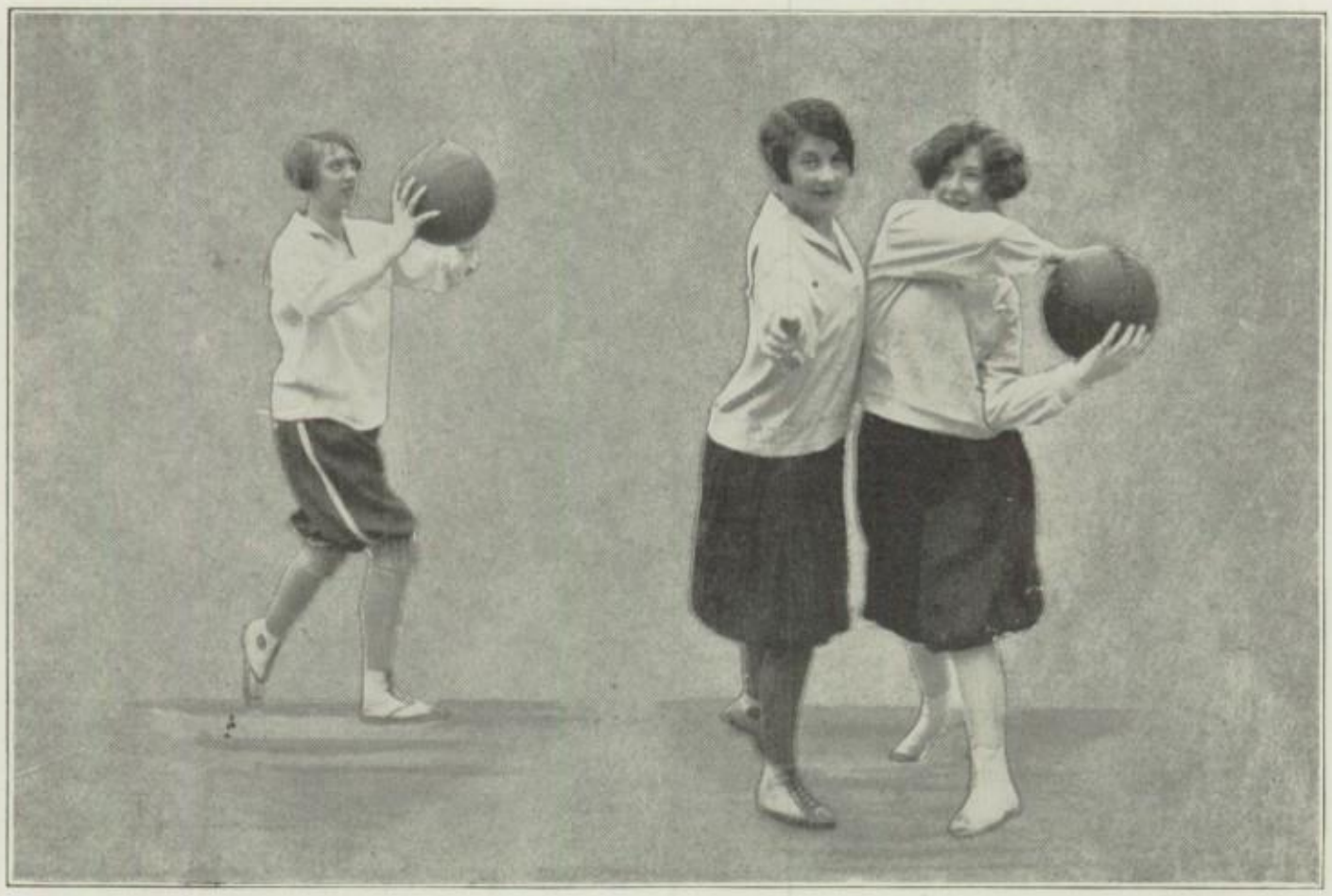

E. Lowekamp J. Brock M. C. Nolan

The Players

Ellen Lowekamp has jumped at center on the championship teams for three years and has finished her athletic career at N. D. A. in a blaze of glory by leading the Senior Class through another successful season. Ellen proved her worth, winning a position on the Varsity team in her sophomore year. She is often acclaimed the best all round basketball player that has ever won the N. D. monogram.

"Jo" Brock plays a guard position in the fashion that would bring joy to the heart of any coach. She knows all the mechanical tricks of guarding, and besides, is able to diagnose plays before they are fairly under way. Her ability to take the ball off the backboards and return it to the centers is remarkable. The opposing forwards have very few opportunities at open shots when "Jo" is in the game. This is also her second year with the team.

Mary Catherine Nolan, a daughter of Erin with a propensity for tossing the sphere through the meshes, played a forward on this winning team. She also is a veteran of two seasons, having played with the squad in her junior year. She led the scorers throughout this year's battles with sixty tallies chalked up to her credit.

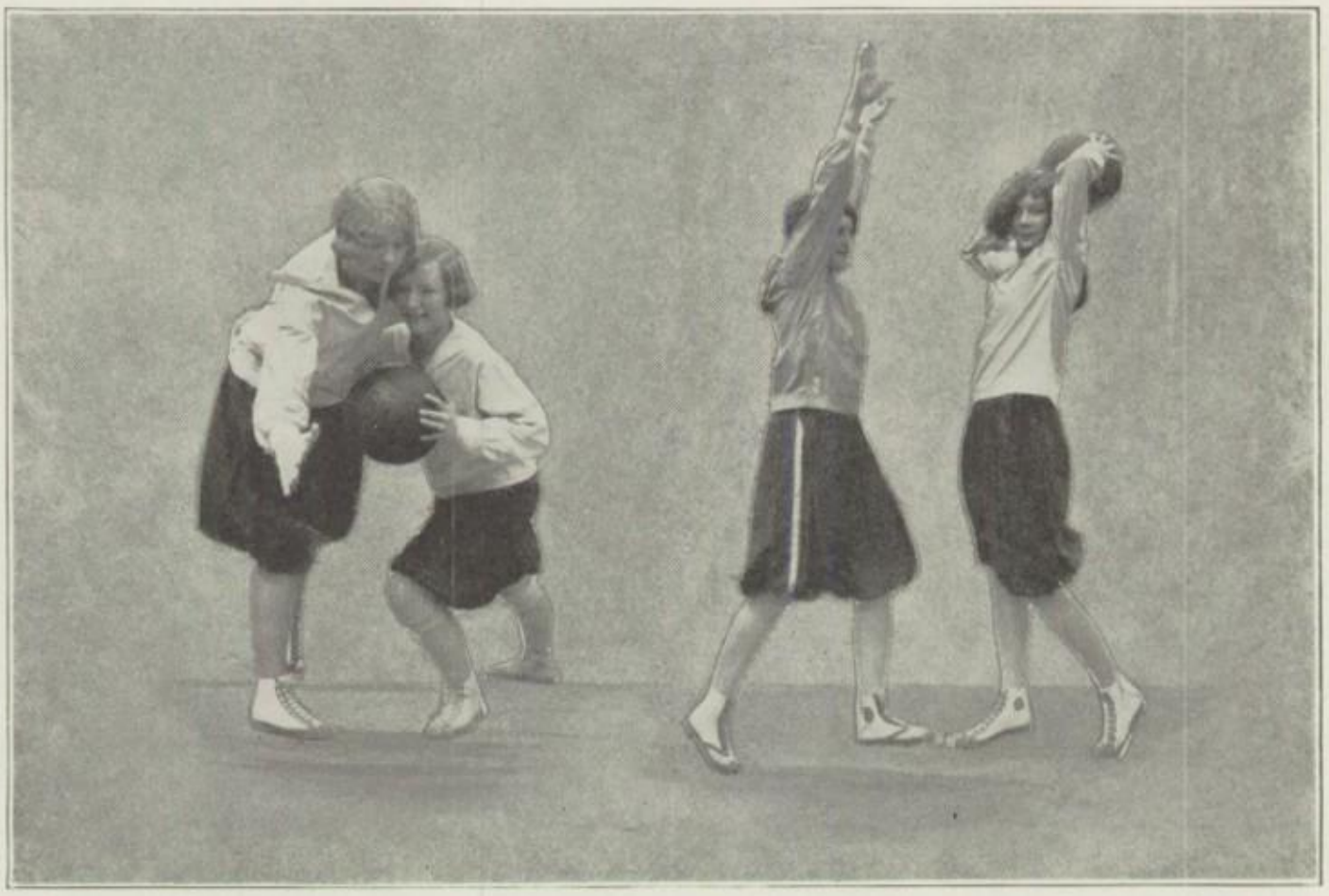

C. Cullitan F. Logar M. R. Shea G. Kennedy

"Taffy" Cullitan, was an instrumental factor in many of the victories by her work at guard or center. The improvement in her playing since the beginning of the season is almost unbelievable. She is ever on the go, bubbling over with that aggressive spirit which is so important in winning battles. Because she is called "Taffy" does not mean that she is slow, on the contrary, she is most active.

To "Frannie" Logar, the diminutive side center who pairs with Ellen Lowekamp, much of the success of the past two seasons is due, not only because of her competent but also because of her reliable playing. The stabilizing influence which her presence in the line-up creates, has guided the team to victory through many exciting frays.

Mary Rita Shea made her debut into basketball circles during her sophomore year. She is equally at home at either a forward or guard position. Most of her endeavors, however, have been defensive and how well she succeeded in these is evidenced in the number or rather lack of number of defeats that the team has suffered.

"Jerry" Kennedy is our left forward. Through her scintillating floor work and passing, her teammate is offered many opportunities for caging. When a basket is most needed we find her ever ready with a shot that invariably proves successful. She has played a conspicuous part in winning the championship for her class in '25 and '26.

Elizabeth Dowling
Colette Dougherty

Rose Kohler
Gertrude Mahall
Frances Zulich

Virginia Driscoll
Dorothy Mack

Mary Bozich
Frances Wolfert
Marion Smith

Eleanor Larecy
Florence Roshetko
Mary Fallon

Cecilia Lazcko
Margaret Duffy
Dorothy Murphy

Helen Lavin Kathleen Mattingly Eileen Frye Margaret Klein Martha Carroll Virginia Geurink Angela Cooke Margaret Duffner Katherine Robertson Sue Whitlock

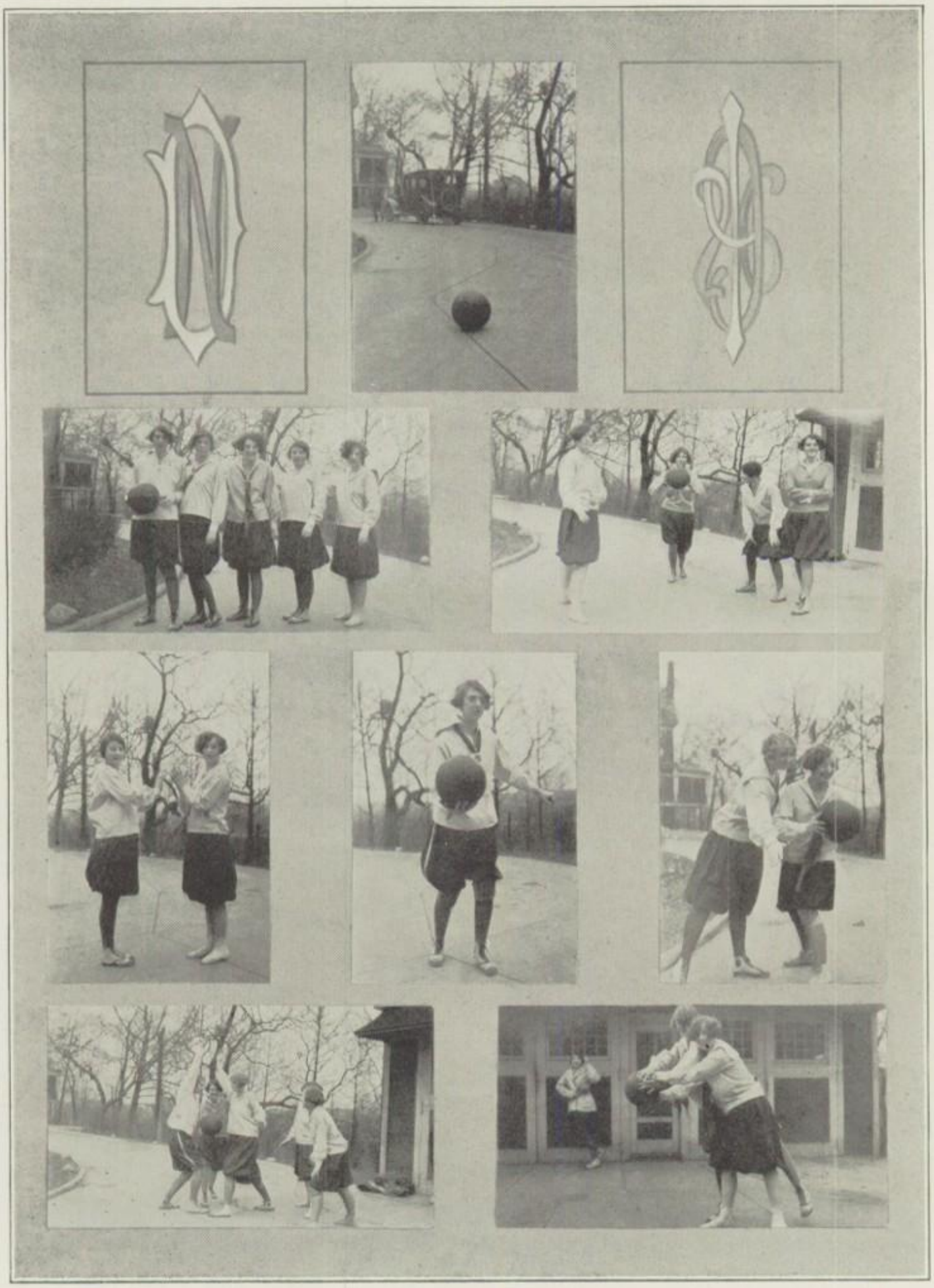

At the Touch of the Clown's Wand.

SENIORS' REGRETS

We feel quite sad that so many people have been misinformed about the interpretation of the N. D. S. S. on the armbands worn by some seniors. Some believe it to mean "Notre Dame Service Squad," while its true signification is, "Notre Dame Side Show."

FOR FRESHMEN ONLY

Take heed that you follow in the wake of the class ahead, especially in the religion class. Sophomores have left a specimen of wisdom, which they bid you to excel.

Question in written quizz: Name a commandment of the Church.

Sophomore: To contribute to the support of our pastor and. . . . perish!

MR. FIXIT

"Tinkle, tinkle, tinkle," sounded a silvery bell. "Tinkle, tinkle," resounded through the forest. The boy seated on a decayed log looked up and gazed in the direction of the sound. Presently, through a path of trees there came a man—an old man heavily laden with stuff—just stuff.

He was short and round. Fur leggings, moccasins, skin jacket, feather cap—he was an odd combination of Indian, pioneer and Peter Pan. He limped along until he came to the staring boy.

"Good mornin', boy, nice mornin' eh wat?"

"Yes sir, yes, I guess so, come to think of it, it does seem to be a rather nice mornin'."

"Come to think of it, eh? What might the other matter be that ye failed to see this beautiful mornin'?"

"'Oh, sir," sobbed the boy, "My heart is broken, yes it is, it's broken. Boohoo!"

"Ho, ho, broken is it? Well we can soon mend that."

"You can? You can fix a broken heart? How—say, who are you anyway?"

"Mr. Fixit, at your service, sir, fixes anything from a broken heart to broken slumber."

"Yes?"

"Yes, indeed, young man. See this?" and he held up a large piece of silvery metal. "That's to make a whole moon out of a quarter moon. And this 'a rolled up band of vari-colored ribbon' is to fix up the sky after a storm. People call it a 'rainbow' but I call it my 'sunshine restorer.' And what you see here 'a fleecy gray veil' is for repairing rifts in clouds after a cloudburst. This 'unfolding a long panorama of pictures' is the resume of a dream. I fix up endings for broken dreams but only for happy ones. Nightmares I break up and I often substitute contented dreams for them.

"And then, also, I am the friend of many a happy family, I can very easily fix the break in a discontented family and make it quite a happy family again. Oh, yes, oh yes indeed, I'm quite clever at that. I even mended Humpty Dumpty once, but he spoilt it all. He fell another time and just completely demolished himself. So after that I refused to have anything to do with him. Oh yes. And then, Hamlet's father's ghost. You've heard of him, haven't you? Well, I fixed him up too. You see, the old spirit somehow or other had his slumber broken and took to wandering about the palace and just about frightened every one out of his wits. Not that they had so very many, but then you see there were some members of the family, not mentioning any names, who had guilty consciences and so when I was called upon I thought it was best for all concerned that I fix up the old gentleman's slumbers. That I did and the old fellow is still slumbering. And old Mr. Midas who had the gold fever. Well, I cured him of that and fixed another happy life. Oh, yes, oh yes indeed. But what's this? Rain? Oh, I say, may I share your umbrella me lad? Mine seems to be somewhat—ah—er—broken."

J. Stein, '26.

FROM A TINY SENIOR

I carry books,
  Wear glasses too,
But seem grown up
  To very few.

I try to make
  The new girls gay,
But every time
  They're sure to say
"Oh! you are just
  A freshie too,"
I'm mighty glad to have met you.

Just can't see why
  I seem so slow
With years of work
  And all I know

But just the same
  It's lots of fun
To appear a freshie
  In seniordom.

Ads

"By blast and courier is he proclaimed."

The queen and her comely dames languished on the palace sward. Laughter hath died away and naught there seemed to do. Forsooth, with joyful cry the fair Enid lightly stood. A horseman she descried, the which them was nearing with speed. 'Ere long, he before them halted. He sate his steed one moment, then dismounted. A vender from afar he was. Wares from countries strange he them showed and their gold they traded for his stuffs. Today, this sturdy merchant comes once again to ye, good friends, and presents to ye for your patronage his collection.

Notre Dame Booster

Patrons

Right Reverend Joseph Schrembs, D.D.
Right Reverend Monsignor T. F. Mahon
Reverend Frank P. Brennan
Reverend Francis J. Hopp
Reverend George N. Habig
Reverend Joseph L. M. Heid
Reverend Joseph Kresina
Reverend Michael Konwinski
Reverend Albert J. Murphy
Reverend A. J. Masat
Reverend Joseph M. Trapp
Reverend Stanley W. Wilson
Reverend Oldrich Zlamal
Mr. and Mrs. Joseph Arth
Mrs. Lucia A. Arth
Mr. and Mrs. George W. Brickman
Mr. and. Mrs. Lawerence G. Brock
Mr. and Mrs. R. Cain
Mr. Leo and Miss Sophia Cieskowski
Mr. and Mrs. Patrick J. Corrigan
D. D. Cornell, M.D.
Mr. and Mrs. Bernard J. Doyle
Mr. and Mrs. Frank R. Dickel
Mr. and Mrs. John L. Dowling
Mr. and Mrs. John E. Day
Mrs. Henry C. Drees
Dr. and Mrs. James L. Faragher, M.D.
Mr. and Mrs. Peter Filocco
Mr. and Mrs. Anthony Gerlitz
Mr. and Mrs. A. J. Gundlach
Mr. and Mrs. John B. Gensert
Mr. and Mrs. Julius H. Hildebrandt
Mr. and Mrs. W. S. Houck
Dr. and Mrs. J. P. Hanley
Mr and Mrs. Charles G. Holtz
Mr. Frank J. Hopkins
Mr. and Mrs. P. J. Hulligan
Mr. and Mrs. Peter C. Joecken
Mr. and Mrs. Herman M. Jacoby

Miss Rose D. Kelly
Mr. Kleefeld
Mr. and Mrs. Timothy J. Kearns
Mr. and Mrs. John C. Kotkowski
Mr. and Mrs. Henry J. Kelly
Mr. and Mrs. John B. Kennedy
Mr. George B. Langman
Mr. and Mrs. Frank D. Lazzaro
Mr. and Mrs. James B. Malloy
Mr. and Mrs. Walter L. McEvoy
Mr. and Mrs. John S. McCarrens
Mr. and Mrs. John J. Mahony
Mrs. Mary A. McBride
Mr. and Mrs. Robert C. McKeighan
Dr. and Mrs. James W. Mally
Mr. and Mrs. James P. Merriman
Mr. and Mrs. Thomas P. Neville
Mr. and Mrs. William J. O'Brien
Mr. and Mrs. John A. Owens
Mr. and Mrs. Thomas B. Owens
Mr. and Mrs. Joseph W. Osberger
Mrs. James F. Patton
Mr. and Mrs. William B. Robertson
Miss June V. Robertson
Mr. and Mrs. William D. Shea
J. M. Seliskar, M.D.
Mr. and Mrs. Harold A. Smith
Mr and Mrs. John F. Straub
Mrs. William H. Smith
Mr. and Mrs. Joseph J. Svoboda
Mr. and Mrs. Edward E. Schwab
Mr. and Mrs. John P. Skelly
Mr. and Mrs. John F. Strauss
Mr. and Mrs. Frank P. Schreiner
Miss Elizabeth M. Whelan
Harold C. Wise, M.D.
A Friend.

NOTRE DAME COLLEGE

1345 Ansel Road

Courses leading to A.B., B.S., B.C.S., B.S.E., B.M.

For catalog address The Registrar

NOTRE DAME ACADEMY

1325 Ansel Road

Junior and Senior High School

Preparatory, General, Technical and Commercial Courses

ELEMENTARY GRADES

SCHOOL OF MUSIC

1365 Ansel Road

Standard Courses in Music

SCHOOL OF FINE ARTS

1387 Ansel Road

Courses in Water Color, Oil, Cast and China Painting

Compliments

of

M. W. MERRIMAN

This Annual is a Ward & Shaw Product

Our special annual service—
Our co-operation with the different annual boards—
Our attention to details—
Suggestions, etc.—
Delivery on specified date—

These are some of the reasons why we print more school annuals than anyone in this part of the country

The WARD & SHAW Co.

Printers of 1926 "TOWER"

100-106 St. Clair Ave., West **Cleveland, Ohio**

Compliments

of

A FRIEND

Photographers for People Who "Care"

Wm. J. Guest Studio

PORTRAIT PHOTOGRAPHERS

822 "Old" Arcade

Official Photographers for Notre Dame

COMPLIMENTS

of

The

Main Mortgage Company

1217-1220 Williamson Building

CLEVELAND, O.

"A Friend of Higher Education"

THE CLEVELAND BURIAL CASE COMPANY

2274 St. Clair Avenue

CLEVELAND, O.

LIGHT and BEAUTY

The light of education enables the student to attain true values of the beautiful things in life and living.

The light that comes of the proper use of electricity, in modern lamps and fixtures, enhances the beautiful things life provides.

A well-lighted educational institution will be beautiful; so will a well-lighted home. Light and ugliness do not abide together.

THE CLEVELAND ELECTRIC ILLUMINATING COMPANY

Strictly Chemically Pure

Sulphuric Acid
Hydrochloric Acid
Nitric Acid
Aqua Ammonia

NEARLY a century of experience! Grasselli has been manufacturing its famous C. P Acids and other chemicals since 1839. Our **Quality Pledge**, well known to every chemical-using industry, is established assurance for you that all Grasselli C. P. products are of absolutely unvarying quality and strictly chemically pure.

The analysis is printed on each label. Our numerous branches are for the purpose of serving you better.

THE GRASSELLI CHEMICAL CO.
ESTABLISHED 1839 CLEVELAND, OHIO
New York Office and Export Office:
347 Madison Ave., Cor. 45th St., New York City
Branches:
ALBANY BIRMINGHAM BOSTON CHICAGO CINCINNATI DETROIT
MILWAUKEE NEW HAVEN NEW ORLEANS PATERSON
PHILADELPHIA ST. LOUIS ST. PAUL

GRASSELLI GRADE
A Standard Held High for 87 Years

CLEVELAND METAL SPECIALTIES CO.

1783 East 21st Street

Official Jewelers to

Notre Dame Academy

Club Pins, Sorority and Fraternity Jewelry

PROSPECT 4186

THE LARGEST MANUFACTURERS of MONUMENTS in OHIO

CUYAHOGA MONUMENTAL WORKS

Designers and Sculptors

4207 to 4249 East 99th Street

Broadway 1968 Cleveland, Ohio

"Where Cleveland Buys Its Groceries"

THE FISHER BROS. CO.

Chain Store Grocers

Cleveland's Largest Retail Grocers

HIGH SCHOOL AND COLLEGE GRADUATES

Among the many reasons for securing one's training at the Spencerian School of Commerce, Accounts and Finance, located in Cleveland, the city of opportunity are:

A wide range of courses.
A nation wide reputation for excellence in training young men and women.
A veritable city of successful graduates—57,000 students having attended the Spencerian.
Four courses of collegiate grade leading to degrees.
A placement bureau that receives several hundred calls a month and serves Spencerian graduates without charge.
Modern school buildings located in the heart of Cleveland on spacious grounds.

COURSES OF STUDY
Day and Evening Sessions

Bookkeeping
Shorthand
Speed Shorthand and Typewriting
High School for Adults
Private Secretary
English (Preparatory-Advanced)
Commercial Spanish
Commercial Normal (with State Certificate)

ADVANCED COURSES
Leading to COLLEGE DEGREES

Business Administration (with degree of B. C. S.)
Secretarial Science (with degree of B. S. S.)
Commercial Normal (with degree of B. S. in Ed.)
Evening Law (with degree of LL. B.

Higher Accounting, Cost Accounting and Auditing
(Prepares for C. P. A. Exam.)

Look over this broad list of courses and then make a request for bulletins and full information.

THE SPENCERIAN SCHOOL
of Commerce, Accounts and Finance

Founded 1848 — 3201 Euclid Avenue — Prospect 4500

Compliments

of

The CLEVELAND PACKARD Co.

6545 Carnegie Avenue

FRANZ C. WARNER

AND

W. R. McCORNACK

Architects

510 Bulkley Building Cleveland

Architect for

St. Mary's Seminary
St. Joseph's Convent
St. Philomene's Church
St. Colman's School
Immaculate Heart of Mary School
St. Andrew's Church and School

Compliments

of

The W. M. PATTISON SUPPLY Co.

777 Rockwell Avenue

Cleveland, Ohio

Park Lane Villa

America's most beautiful apartment offers the advantages of a fine hotel at quite reasonable rental.

One to eight-room suites with every conceivable convenience, especially designed to be *"Real Homes for Real People."*

Visit the Villa. We will be pleased to show you through.

Dining Room in Connection

Club Breakfast and Luncheon

A La Carte and Table de Hote Service

Park Lane at 105th Street

Cedar 80 P. M. Stofer, Mgr.

NEW SUBDIVISION in UNIVERSITY HEIGHTS

Located between Fairmount Blvd. and Cedar Road

Just west of Warrensville Center Road

A great variety of lot sizes, many desirable corners and prices ranging from $1,600 and up.

Most of the underground improvements already in. Sewer, Water, Sidewalks, etc. Paving to be installed this year.

For further information

THE RAPID TRANSIT LAND SALES CO.

R. T. L. Building

2049 East 105th Street Phone: Garfield 9300

A NIAGARA FURNACE

Installed in your Home

Ensures

100 % Heat Comfort
Economy of Fuel
Convenience of Operation
Freedom from Repair

Write or phone for our folder on
"Proper Installation of Your Heating Equipment"

The FOREST CITY FOUNDRY & MANUFACTURING Co.
1220 Main Avenue Cleveland Superior 820

POUR YOUR OWN CREAM

from

BELLE VERNON
CREAM
TOP
MILK!

The most economical milk to buy, as it gives you daily a heavy, whipping cream.

Call Randolph 8200

Compliments

of

Paul Gusdanovic's Theatres

CORLETT THEATRE
12711 Miles Avenue

ORPHEUM THEATRE
1882 East 9th Street

NORWOOD THEATRE
6210 St. Clair Avenue

The Collinwood Shale Brick & Supply Co.

SARANAC ROAD

—EDDY 5021— —EDDY 5021—

LUMBER

Builders' Supplies Coal

Compliments

of

AMERICAN BRASS MANUFACTURING CO.

Arth Bros., Proprietors

YOUR FLOWERS

from Knoble's will be correct in arrangement and the very best in quality.

Selling flowers twenty years has taught us much—not known to those with lesser experience.

Telephone: Lincoln 5200

The KNOBLE BROTHERS Co.

-* FLOWERS *-

1836 West Twenty-fifth Street

Compliments

of

The Schirmer-O'Hara Company

GENERAL CONTRACTORS

1720 Euclid Avenue

Cleveland, Ohio

Compliments

of

WASHINGTON BANK

General Banking Business

Main Office
Broadway at Forman

Superior Office
Superior at E. 80th St.

JOHN CARROLL
UNIVERSITY

West 30th St. and Carroll Ave.

ST. IGNATIUS
HIGH SCHOOL

West 30th and Carroll Ave.

College Courses
Leading to—
A. B., B. S. and
Ph. B. Degrees

Catalogues Mailed
on Request

Conducted by the

JESUIT FATHERS

Rev. M. J. Boylan, S. J., President

COMPLIMENTS

of

A FRIEND

A paper you'll *enjoy*—

The Catholic
Universe-Bulletin

Official Weekly Newspaper of the
Diocese of Cleveland

No Catholic Home Complete Without It.

$2.00 a year

625 Guarantee Title Building

Main 5626 Cleveland, Ohio

—ANNOUNCING—

Our appointment as authorized R C. A. dealers handling exclusively the complete line of Radio Corporation products.

Our twenty years of radio experience tell us that these are the finest in Radio today.

You would appreciate a visit to our studio to hear the ultimate in radio reproduction.

KAEHNI BROTHERS RADIO STUDIO

We have never encountered a service problem we could not eliminate. Can we help you with yours?

3266 West Boulevard corner Joan Avenue

EVERGREEN 189-J

Phone for Evening Appointments

N. A. KIRCHNER T. J. KIRCHNER A. F. KIRCHNER

Members of the Florists' Telegraph Delivery

KIRCHNER'S FLOWERS

GREEN HOUSES, SOUTH EUCLID, OHIO

QUINCY AT EAST 67th STREET

CLEVELAND, O.

Randolph 737

Look Your Best

Specializing in Nestle Lanoil Permanent Wave and all lines of beauty culture.

Call either shop for special graduation prices.

CORLETT BEAUTY SHOPPE

11917 Miles Avenue Broadway 1437

GRACE'S MARCEL SHOPPE

8328 Hough Avenue Garfield 5808

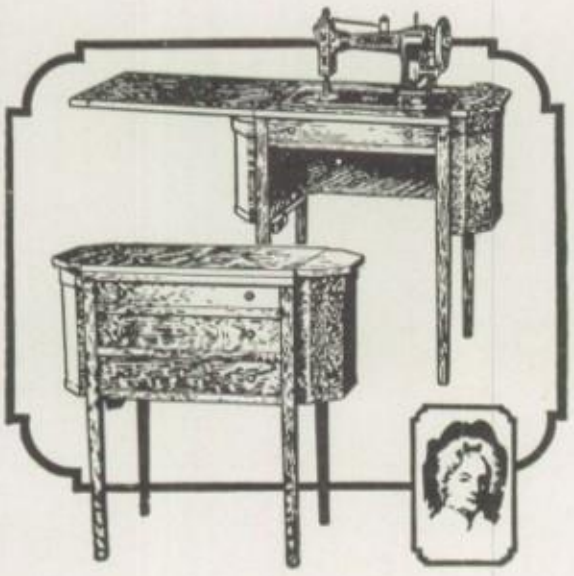

MODERN SEWING

The Electric Way!

Saving time and energy is being practiced in every modern household. The saving of dollars and time in doing your own home sewing permits a larger wardrobe at no greater expenditure than you now have.

"MARTHA WASHINGTON"

WHITE ELECTRIC MODEL

The Aristocrat of Sewing Machines

MODELS AND FINISHES TO SUIT
EVERYONE'S WISH

CLEVELAND
RETAIL STORE
716 PROSPECT AVE.

WHITE SEWING MACHINE CO.

CLEVELAND, O.

Compliments of

THE MODERN SCHOOL
EQUIPMENT COMPANY

Cleveland

LA MAIDA FROCK CO.

Designers and Makers of

NOTRE DAME HIGH SCHOOL UNIFORMS

1637 Superior Avenue

Compliments of

VAN DE BOE HAGER CO.

National City Bank Building

The cover for this annual was created by The DAVID J. MOLLOY CO.

2857 N. Western Avenue
Chicago, Illinois

Every Molloy Made Cover bears this trade mark on the back lid.

Book for next "prom" at

Knights of Columbus Auditorium

2612 Prospect Avenue

Everything new and up to the minute.

"BUICK" AUTOMOBILES

Randolph 1725
Randolph 2638

JOHN A. ZUCKER
SUPERIOR & 68th ST.

Compliments of

FRESHMEN ❧ Room 201

THE FLYNN FROELK CO.

Funeral Directors

Furniture -- Carpets -- Stoves

❧

5309-11-13 SUPERIOR AVENUE

Bell, Randolph 82

Bell, Randolph 5351

Compliments of

A FRIEND

YOUR GLASSES should be very carefully chosen from the standpoint of correct position before the eyes, appearance, strength and quality of the frames.

The STRONG-KENNARD COMPANY

Opticians

2044 East Ninth Street
Second Floor, Rose Building

West 25th and Lorain Ave.
Fourth Floor, United Bank Bldg.

Compliments of

SOPHOMORES, Room 305

LIBERTY BEAUTY SHOP
10323 SUPERIOR AVENUE
Over Liberty Theatre—Cedar 1660

We have the NESTLE CIRCULINE method of Permanent Waving.

Ask about the Machine that Reads the Hair.

Branch:
HOLLENDEN HOTEL BEAUTY SALON
Mezzanine Floor.—Main 4700—SELENA SCHAFER, Prop.

M. J. GREENE

THE BROOKS COMPANY
Printers—Lithographers
Office Supplies

1241 Superior Ave., East

Cedar 284

SUPERIOR DECORATING COMPANY

Wall Paper and Painting

F. J. Holzheimer

8307 Superior Avenue

Compliments of

JUNIORS—ROOM 202

Compliments

of

GREAT LAKES DREDGE & DOCK CO.

Randolph 4691

ROBBOY ELECTRIC COMPANY

"WE ARE HERE TO SERVE YOU"

Electrical Construction and Fixtures

6001 WOODLAND AVENUE

Randolph 6256-X Res.: Randolph 1422

R. and E. L. STUEHRINGER

GROCERIES and MEATS

863-867 East 93rd St.

EDDY 5942

SERVICE

We stand ready to serve you, no matter where you are. Our complete and modern motor equipment makes all parts of the city accessible. Our correspondents in other cities are competent. We offer a thoroughly reliable and far-reaching service.

The WM. L. WAGNER & SON Co.

Funeral Directors

RANDOLPH 3537 5816 Woodland Avenue

Compliments of

H. J. ADLER & COMPANY

A. T.
HUETER
Diamonds *Opticians*
JEWELER
Graduation Gifts Bought Here Are Gifts of Quality
8801 SUPERIOR AVE.
Opposite 88th St.
Open Evenings

For Pianos, Pianolas, Organs, Victrolas, Radio, Music Rolls and Records
CALL ON
The DREHER PIANO Co.
1226-1236 HURON ROAD
At Euclid

THE SWEENEY & WISE CO.
8212 Carnegie Ave.
Contractors for
HIGH GRADE PLUMBING AND HEATING INSTALLATIONS

Compliments of

JUNIORS—Room 102

The SOEDER SONS MILK Co.

WHOLESALE MILK DEALERS

OUR DAIRY OPEN FOR YOUR INSPECTION

"You can't beat our milk, but you can whip our cream"

Compliments of

THE MODERN HOUSEHOLD SALES COMPANY

38 TAYLOR ARCADE

CHERRY 1807

EASY Vacuum Electric Washers

Rainbow Ironers

Cadillac Electric Vacuum Cleaners

CHILDREN LOVE PICTURES

The good St. Nicholas, patron of children, knew the art of giving. Good pictures in the home educate and ennoble growing children. Gifts of pictures, thoughtfully chosen, will give lasting pleasure to those who receive them.

HENNINGER'S ART STORE

8809 Superior Avenue

GEORGE S. SKILLICORN

Mason Contractor *Smoky Chimney Doctor*

And Consulting Expert

Mantels and Chimneys Built and Repaired; Chimneys Cleaned and Lined

Fire prevention is better than cure, have chimneys doctored now.

RANDOLPH 125 915 E. 76TH ST.

The H. J. SHERWOOD Co.

—Druggists—

ROSE BUILDING — 2064 EAST 9th STREET

THE JOHN I. NUNN COMPANY

Funeral Home

2041 East 89th near Euclid

JOHN JACOBY & SON

DRY GOODS
MEN'S FURNISHINGS

Pioneer Merchants of Superior Avenue
In Business 44 Years

Randolph 1646 — 7036-7038 Superior Avenue

RADIO BROADCASTING
STATION W D B K — BROADWAY 3662

M. F. BROZ

Furniture, Hardware & Radio Store

13918-20 Union Ave. Cor. Kinsman and E. 140th St.

"Authorized Stewart-Warner Dealers"

WILLIAM J. PFEIL

OPTOMETRIST

and

OPTICIAN

Main 5997 Cleveland

26 Colonial Arcade

Hueter
Jewelry Co.

Diamonds

Full line of
Victrolas
Records
and Radios

Randolph 8399

5372-76 St. Clair Ave.

JAMES F. RODDY

Insurance and Surety Bonds

854 Leader Building

Superior 507

The
New Method Laundry
Co.

6710-12 Lexington Ave.

Randolph 4443 *Randolph 7762*

"An entirely New System of
Laundering"

WM. A. NUNN

Funeral Home

8101 WOODLAND AVENUE

Compliments of

SOPHOMORES—Room 308

HYKLAS
Pale Dry
Ginger Ale

Pure fruit flavors—real Jamaica ginger (no capsicum) and DISTILLATA!
That's why HYKLAS is the peer of all ginger ales; the favorite of all those of discriminating taste.

THE CITY ICE & FUEL CO.
RANDOLPH 8260

THE GLENVILLE LUMBER COMPANY

BETTER LUMBER QUICK

N. Y. C. R. R. East of E. 105th St.

GLENVILLE 171 GLENVILLE 172

JOSEPH C. WAGNER

General Insurance

MARSHALL BLDG. ON THE SQUARE

B. K. ELLIOTT CO.

733-35 PROSPECT AVE.

ARTISTS' SUPPLIES *of* EVERY DESCRIPTION

Sole Agents for the Famous

Universal Camera Lucida

Ask for Demonstration

CLEVELAND PITTSBURGH

Compliments of

A FRIEND

From the lowest priced tires we can guarantee to the highest priced tires made.

Phones:—Randolph 6334-569

St. Clair & E. 110th St.—Eddy 7290 7209 Superior Ave.—Randolph 410

J. MONREAL CO.

FUNERAL DIRECTORS & FURNITURE DEALERS

6929 SUPERIOR AVENUE

Randolph 5

COMPLIMENTS of

JUNIORS Room 110

Better Paper ~ Better Printing

S. D. WARREN CO.

Standard

Printing Papers

Don't throw away that old tire. Have it vulcanized at the

CASE TIRE & REPAIR SHOP

"Everything on Wheels"

4012 SUPERIOR AVENUE

CLEVELAND, OHIO

Re-Building — — Re-Treading — — Re-Lining

EYES EXAMINED and
GLASSES PROPERLY FITTED

WIEGAND'S
Dependable Optical Service
Addison Rd. cor. Wade Park Ave.
Phone for Appointment
PENNA. 1860

The Quincy Savings
& Loan Co.
8309 Quincy Ave.
5% interest paid on deposits

Teaching you how to Jazz the
Piano, Banjo, Guitar, Saxophone,
Mandolin, Ukelele, Clarinet,
Violin
SCHULTE MUSIC
STUDIO
302 EUCLID ARCADE
MAIN 1384

Compliments of
THE PENGWIN
*"Home of the ice cream
and pastries excellent."*
2201 Lee Road
FAIR. 3278

J. GETZOV
DRY GOODS
LADIES' AND GENTS'
FURNISHINGS
8701 Superior Ave. cor. 87th St.
GARFIELD 2021

Commercial work by appointment.
WASHINGTON
PHOTO STUDIO
Wedding and Family Groups
Our Specialty
We enlarge photos to any size.
Tel. Penna. 1556 W. PRUSINSKI
1289 E. 79th St.

Garfield 3710
Frank L. Kelly
SUPERIOR QUALITY
MARKET
MEATS, GROCERIES, FRUITS
VEGETABLES
10614 Superior Ave. Cleveland, O.

Randolph 3778 WE DELIVER
J. C. BLASER
*Hardware, Paints, Oil, Glass
and Electric Supplies*
6933 Superior Avenue

ALVIN J. ENDLE, D. D. S.
Dentist

Announcing His New Location

Corner E. 79th and Superior
Entrance 1291 E. 79th Street

Randolph 4537 Cleveland, Ohio

SCOTT'S MILLINERY

Ladies' and Children's
Popular Priced Millinery

7909 Superior Ave.

Randolph 3971 Cleveland, O.

Open Evenings - Appointments Made

The
Florentine Beauty Shoppe
HAIR BOBBING AND
MARCELLING A SPECIALTY

PERMANENT WAVING
SHAMPOOING, MANICURING, FACIAL
MASSAGE, SCALP TREATMENT
HAIR DYED ANY SHADE

10507 Superior Ave.
A. DRAGOTTI, Prop. *Suite 4*
Phone: Cedar 2460

Compliments of

The Emergency Road
Service Company

5359 Broadway Broadway 335
2176 Noble Road Eddy 6072

Randolph 2506

SUPERIOR HOME SUPPLY

Wholesalers and Retailers of
Paints - Stoves - Hardware
and Washing Machines
High-Grade Malt and Hops a Specialty

6401-5 Superior Avenue Cleveland, O.

JOE RENK'S

Cash Market

Quality Meats and Canned Goods

Lowest Prices

1268 Addison Road
(Near Superior)

Lakewood 5951-J

PURITAN Home BAKERY
Cakes for All Occasions
We Deliver to Your Door

M. P. PRZYBYSZ, Prop.

Ask Your Grocer for

— GOLDEN SPREAD —
BUTTER

ISALY DAIRY CO.
1322 E. 86th St.
Phone: Cedar 1599

GEORGE GRUBER

Furnace and Sheet Metal Work

Repairing a Specialty

15524 Kinsman Road

Shaker Heights, O.

Fairmount 6793-R

JOHN MATIS

FURNITURE

3354-56 Fulton Road

Lincoln 5199

Princeton 1081-J

JOHN M. SULZMANN

Manufacturer of

Fine Havana, Hand Made and Union Made CIGARS

Cigars by the Box a Specialty

6802 Superior Ave., cor. E. 68th St.

Established 1893 Cleveland, Ohio

Complimens of

DR. J. J. NOWAK

DENTIST

Cor. 116th St. and Buckeye Rd.

Office: Cedar 3251

Res.: Garfield 5415-M

JOS. B. MISENCIK

Funeral Direcor and Licensed Embalmer

12504 W. Madison Ave.

Boulevard 365 Lakewood, O.

Compliments of

The Beach & Pastry Shoppe

Wedding and Party Cakes Specialty

16810 Lake Shore Blvd.

Kenmore 226

LOUIS EISENBERG

Hardware

Stoves - Paints - Varnishes

Radio and Electrical Supplies

Tinning and Spouting

Randolph 5977 1169 E. 79th St.

John Slavik

LAKEWOOD MILK DAIRY

2069 Robin Street

Lakewood 4797-M

Compliments of

CHARLES RINI

Firstos School of Music

Branches Taught

VIOLIN CELLO
PIANO VOICE

406 Frederick Bldg.

2063 East 4th St.

MAIN 2988

The
CORLETT HARDWARE
Company

— BUILDERS' HARDWARE —

FREED-EISEMANN RADIOS

13215 MILES AVE. BDWY. 3546

Compliments of

EAST END BUILDING
& LOAN ASSOCIATION

The
WRIGHT
Department Stores

IN CLEVELAND

7911-13 Superior Ave.

A. POELKING

GROCER

PHONE: CEDAR 1728

Superior Ave. and 84th St.

Compliments of

L. J. FELTES

J. H. KOPMAN

Tailor

1205 Superior Avenue

Second Floor

PHONE: PROSPECT 1787

Expert Watch Repairing

CHAS. F. NAROSLY
Jeweler
1230 Prospect Avenue

Watches, Jewelry, Diamonds and Silverware

Seth Thomas Clocks
Diamond Setting Jewelry Repairing
The STONE BLDG. is Directly Opp. our Place

Commercial Work on Appointment

MAZUR PHOTO STUDIO
Wedding and Family Groups Our Specialty

3992 East 71st St. Cleveland, Ohio

Tel.: Broadway 2187

Compliments of

The MILES DEPT. Store
Miles and E. 133rd St.

Branch of the Wright Dept. Store

Compliments of

Sophomores—Room 307

Phone: Garfield 8000

DEMPSEY MARKET
9104 Superior Ave.

"We carry a complete line of Groceries and Meats"

"We dress our poultry in our own poultry yard each and every week"

F. MOSKOWITZ
9208 Superior Ave.

Fine Candies
Cigars, Cigarettes, Ice Cream and School Supplies

Melrose 1149

Walter's Flower Shoppe

"Say it with Flowers"

Store and Greenhouses
5112 Clark Avenue

The Vincent-Barstow Co.
The oldest furniture store in Ohio
Furniture : Lamps : Rugs

—TWO STORES—
725-801 Euclid Avenue
10022-28 Euclid Avenue

For your convenience our East End Store is open evenings.

SHORTHAND -:- TYPEWRITING
SECRETARIAL

Complete course in
Stenography in *Twelve Weeks*
Secretarial in *Six Months*

Day and Evening

Graduates Placed

BOYD BUSINESS SCHOOL

Erie Bldg.
Cor. E. 9th and Prospect

Main 6610 Eddy 7060

VINCENT A. CONKEY

Insurance of All Kinds

Aetna - Casualty - Automobile
Fire - Life and Surety Bonds

6th Floor Leader News Bldg.
Res.: 533 E. 118th St. Cleveland, O.

J. R. EMERICH

Pharmacist

Drugs and Jewelry

18625 St. Clair Avenue

Cleveland, Ohio

TRY

MAPES ICE CREAM

Pure Cream Ice Cream

13303 Miles Avenue

BROADWAY 196

DIETZ BEAUTY SHOPPE

11627 Miles Ave.

Hair and Scalp Specialists
Harper Method

Facial Massage Marcelling
Water Waving Manicuring

Open Tues., Thurs. and Sat. Evenings

Phone for Appointments
GARFIELD 9343

Compliments of

KREN'S GROCERY

Phone: RAND. 5768

1280 East 79th Street

Call Us Any Hour
Eddy 8956 Eddy 5220

The *Collier Construction* Co.

Pole and Tower Lines

Conduit and Cable Installations
Out-door Sub-stations

500 East 102nd St.
Cleveland, Ohio

ANTON ANZLOVAR

DRY GOODS

Ladies' and Gents' Furnishings

6202 St. Clair Ave.

RANDOLPH 1967

CHARLES K. GROSS

Dry Goods and Ready-to-Wear

STAMPING and HEMSTITCHING

8803 Buckeye Road

Compliments of

The
Martin Printing
Co.

HUDSON *ESSEX*
Sales and Service

Roy Turner Motor Sales Company

13908 St. Clair—Glen. 2552

350 East 152nd—Eddy 3708

H. C. BURNS

Hy-Grade Meats

8301 Superior Ave.

Harburger's

1 Euclid Arcade

A Dependable Jewelry Store

Compliments of

DR. L. B. PODIS
Dentist

High Grade Dentistry in all its Branches

8612 Hough Ave.

Phone: Cedar 2565

Eddy 5190 Eddy 5191
Open Every Evening

The Fleming Furniture Co.

"Furniture of the Better Kind"

St. Clair Ave. at 138th Street
2600 Euclid Avenue

R. E. WARREN
Asst. Gen. Manager

JOHN MIHELCIC

1207-1209 Norwood Road

Fine Groceries

PHONE: PENNA 1356

Lake Erie Realty Company

970 East 152nd Street

At Five Points

Office Phone: Glen. 2192

MUEHLHAUSER'S

Quality Pianos

2045 Euclid Ave. at E. 21st St.

2017 W. 25th St. at Lorain Ave.

P. J. PICKETT

Plumbing, Gas Fitting and
Sewer Building

Estimates Furnished

7407 SUPERIOR AVE.

Randolph 758 Cleveland, O.

A. NUNN

QUALITY MEATS

2161 Lee Rd. Fair. 4195

8710 Superior Ave. Garf. 4623

CHAS. J. KEENAN

Insurance—All Lines

1212 Ansel Rd. Cedar 1173

We sold Frank Moore Lighting Fixtures! Why not you?

CARLYON ELECTRIC CO.

12427 Superior Ave.

Lighting Fixtures That Harmonize

F. H. McCullough Glenville 2650

Service and Quality

Riedel's BETTER Bakery

Hot Bread 2:30
Whole Wheat Bread 10:30
Raisin Bread 11, Wednesdays

Caterers to Weddings, Parties, Etc.

St. Clair Ave. at 99th Street
Eddy 6532 Cleveland, O.

Compliments of

Norwood Sweet Shop

6206 St. Clair Avenue

WILLIAM J. DONLON

Funeral Director

9213 Miles Ave. Cleveland, O.

Open Monday, Wednesday
Friday and Saturday Evenings

Lucille Beauty Shoppe

Bobbing, Curl and Marcelle
Scalp Treatment, Manicure
Facials

9103 Wade Park Ave.
Garfield 7533

Say it with Flowers

GEORGE J. WILHELMY

3824 Lorain Ave.

No Branch Stores

MELROSE 10 MELROSE 11

We carry a full line of hy-grade
FRUITS and VEGETABLES

HAYDEN SQUARE
FRUIT MARKET

1128 Hayden Ave.
V. FAVOLE Eddy 8835

HOME GARAGE CO.

We Repair All Makes of Cars

All Work Guaranteed

8210 Wade Park Ave.
CEDAR 1808

Leather Goods

CHARLES F. BAKER

1381 West 3rd Street

Established 1902 Bell Phone

HUTTON BROS.

Dealers In

HARDWARE - PAINTS
TINNING and FURNACES

8111 Wade Park Ave., N. E.

Compliments of

The MARTIN BAKING Co.

Penna. 1012 Ran. 1198

L. WURM
MOVING & STORAGE CO.
Local and Long Distance Hauling
7829 Euclid Ave. 1328 E. 80th St.
Cor. E. 79th St. Cleveland, O.

COMPLIMENTS OF
FRANK SUHADOLNIK
Boot Shop
6107 St. Clair Ave.

G. M. Campbell
ESSENSEE SHOPPEE
"Smart Hats for Smart Girls"
Confirmation and Wedding Veils
1400 East 105th St. Cleveland

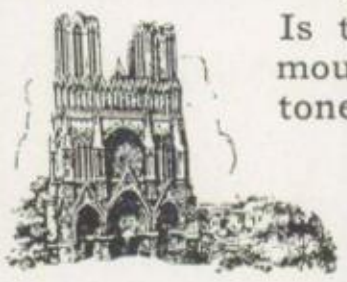

SOFTLITE
Is the name of a famous lense glass that tones down glare and produces for *light-sensitive* eyes "The mellow comfort of old cathedral windows."
The W. A. JONES OPTICAL Company

Compliments of
William M. Goodwin, D.D. S.

Garfield 645
The
J. J. Comerford Plumbing Company
8117 Wade Park Avenue
Quality : Service : Price

The
Bradley Sales & Service Company
Storage and General Repairs On Automobiles
Tires and Supplies
2958 Mayfield Road
Cleveland Heights Fairmount 7546

We Dress Our Own Poultry
QUALITY CASH MARKET
FRESH FISH
7035 Superior Ave.
Randolph 7047

P. D. COLLINS

Surety Bonds and Insurance

614 Williamson Bldg.
Cleveland, Ohio
Main 6751

Art Blotters : Dance Programs
Wedding Invitations : Announcements
Folders, Etc. : Tickets, Etc.

Chas. E. Power Company

Society and Commercial
Printing and Engraving

8406 Superior Ave.
Phone: Cedar 1024 Cleveland, Ohio

Heavey's Beauty Shop

Marcel Waving and All Branches of Beauty Culture

Garfield 3220

1269 East 105th Street
Cleveland, Ohio

GEORGE J. FIX

Meat Market

Telephone, Randolph 7492
1493 EAST 55th ST.

WADE PARK DRUG CO.

N. S. GREENFIELD, Prop.

Wade Park Ave.
Cor. Crawford Rd.
Cleveland, Ohio

Garfield 3793

B. L. MEIL

—Dry Goods —

AND MEN'S FURNISHINGS

8134 Wade Park Ave.
Cleveland, O.

Member Builders' Exchange

George D. Barriball

Manufacturer of
Concrete Products and Builders' Specialties : Dealer in Builders' Supplies

Office and Yard
Miles Avenue
Cor. Barriball Pl.
Cleveland - - - - - Ohio

PAUL KORDICH

First Croatian Pool Room In Collinwood

400 East 160th Street

Abide strictly by law.

A. GRDINA AND SONS

Funeral Directors
and
Home Furnishers

6019 St. Clair Ave.

Ran. 1881 or 4550 Eddy 5849

CRAWFORD LUNCH

1510 Crawford Road

Near Wade Park

Try Our Home Cooked Meals
Short Orders and Light Lunches
Pure Foods at Reasonable Prices

Open from 6 a. m. to 1 a. m.

Compliments of

The
WINGLE MOTOR CAR
Co.

1706 East 86th Street

Compliments of

F. G. BEHMLANDER, D. D. S.

9012 Wade Park Ave.

IRISH HORAN

8915 Superior Ave.

CATHOLIC BOOK STORE
AND CONFECTIONERY

Acme Savings & Loan
Association

5% on deposits from date of deposit to date of withdrawal

E. 140th at Kinsman Road

HENRY DAGUE

Meat Market

FISH AND POULTRY IN SEASON

Eddy 6231

10324 St. Clair Ave.
Cleveland, O.

JAMES NEMECEK

6243 Broadway cor. Union

Full line Dry Goods and Gents' Furnishings

Complete line of Infants' Wear

Specials Every Week End

A. V. PFISTER

JEWELER

DIAMONDS WATCHES
CLOCKS FLATWARE

Collegiate Strap Watches

Diamonds Reset
In up-to-date mountings of
Platinum or White Gold

1020 Union Mortgage Bldg.
Main 615

Randolph 3140 Randolph 3141

GARDNER MOVING & STORAGE CO.

MOVERS OF FURNITURE AND PIANOS

Storage

2662 East 69th St.

West Side Carpet Cleaning Co.

CARPETS AND RUGS
Cleaned, Washed and Laid

Rugs made of old carpets to order.

Mattresses and Feathers Renovated

Melrose 1946 Melrose 1950

4005-07 BRIDGE AVE.

The Gibbons School of Dancing

Under the direction of
Miss Margaret J. Gibbons
La Rue C. Hope - John E. Gibbons
Associate Teachers

Conklin's Studio, 8329 Euclid
Heights Studio, 3055 Coleridge Rd.

For further information phone Fair. 2318
Children's and Adults' Classes in all Branches of Dancing

TIRES

Call

The CONRAD RUBBER Co.

Ran. 1197—1940 Fairmount 7151

Main 5753

THE JOHNSTON-STAMM ENGRAVING CO.

Successors to J. C. Johnston
211 High Ave.

STEEL DIE and COPPER PLATE ENGRAVERS
PRINTERS and EMBOSSERS
To The Trade Only

Which Means Protection and Co-operation for the Dealer
No orders for Type Printing Accepted

Compliments

UP-TO-DATE
Cleaners & Tailors

9901 St. Clair Ave.

Repairing Neatly Done

A. LIUZZO

Shoe Store

BALLET SLIPPERS

1661 E. 55th St.

Bet. Payne and White Aves.

Compliments of

Dr. J. J. KELLEY

"It's from

McNALLY-DOYLE

—what more can you say?"

CANDY—ICE CREAM

CATERING

Euclid and East 65th

10528 Euclid

Plumbing

F. A. WARBURTON

9416 Raymond Avenue

Tel. Broadway 690

"We grow our own flowers"

RIVERSIDE FLORIST CO.

Growers - Wholesalers - Retailers

Lakewood 6620-6621

3363 Rocky River Drive

Insurance
Notary Public

Phone, Cedar 2984

NORTH-EAST REALTY Co.

List your Real Estate for Sale with us.

See us before you buy.

8917 Superior Avenue

F. J. Keller & D. J. Moloney

Proprietors

Glenville 1435

RAY S. FOX

Jeweler

Diamonds, Watches and Jewelry

12411 Superior Avenue

EZELLA THEATRE

Superior at East 70th St.

Randolph 2071

Where You See the Best First

ANTON MALENSEK

Quality Meats of All Kinds
and Canned Goods

1217 Norwood Road

Pennsylvania 1037

"Make this your neighborhood store"

Phone Eddy 9523 Quality Plumbing

FRED. P. OECHSLE

Plumbing and Sewer Building

690 East 93rd Street

Cleveland, Ohio

AP

ARCH PRESERVER SHOE

TRADE MARK REG. U.S. PAT. OFFICE

"KEEPS THE FOOT WELL"

HORN SHOES

St. Clair Ave. at East 125th St.

Compliments of

The FOREST CITY BOOKBINDING CO.

Glenville 2770 Glenville 2771

DOAN DRY CLEANING CO.

Established 1907

Men's Suits Cleaned and Pressed

$1.00

Main Office & Factory, 12309 Superior Ave.

Established 1898

SAM TRONSTEIN

Jeweler

Diamond Importer

1501 Euclid Avenue Superior 1989

AL CARROLL and His ENTERTAINERS

Dance Orchestra

Al Carroll, Director, Pianist

Broadway 1894-J

Wise's Market

9108 SUPERIOR AVENUE

Cleveland, Ohio

Phone, Garfield 8152

Compliments of

The PHOENIX ICE MACHINE CO.

Compliments of

CHAS. M. MATTINGLY

GEO. L. O'MALLEY

Funeral Director

DAY AND NIGHT AUTO
INVALID CAR SERVICE

LIMOUSINES FURNISHED FOR
ALL PURPOSES

FUNERAL PARLORS

Hem. 3947 7000 Detroit Ave.

BRESTOFF and GILDEN

7708 St. Clair Ave.

Complete Line of Dry Goods
and Sweaters a Specialty

Phone: Penna. 917

Compliments of

Dr. Michael J. Ferencz

Dentist

12611 W. MADISON AVE.
LAKEWOOD, O.

Compliments of

J. R. HOLCOMB & CO.

Wholesale School Supplies

1331 ST. CLAIR AVE.

Main 5483 Cleveland

W. O. PALMER

QUALITY MEATS

At the Lowest Possible Prices

POULTRY OYSTERS

4228 E. 131st St.

KOMIN'S PHARMACY

6430 St. Clair Ave.

Corner Addison Rd.

RAND. 643 RAND. 4889

Compliments of

A FRIEND

Compliments of

The OTTO & KUB Co.

Men's Tailors

103 Colonial Arcade

THE LENOX LAND CO.

Owners and Developers of
RIVERVIEW PROPERTIES

Rocky River Drive

518 Guardian Bldg. Main 2931

KAASE'S

High Grade Pastries

6—STORES—6

150-6 The Arcade
Euclid-105 Market Arcade
Euclid-46 Market Arcade
2836-42 Lorain Avenue
14809 Detroit Avenue
1800 Coventry Road

Compliments of

The
MANHATTAN THEATRE

10605 Superior Ave.

Compliments of

DR. M. H. GRAY
DENTIST

9300 Hough Ave.

Compliments of

SANTE and MILLER

: : Beauty Shoppe : :

SUBURB TAILORING
L. MILLER, Proprietor

Cleaning, Pressing, Repairing
Fur Remodeling and Glazing

"EXCELLENT workmanship, to keep your clothes looking EXCELLENT."

We Call and Deliver
Phone: Fairmount 6119
15417 Kinsman Rd.

UNION MARKET
F. J. YEASER

Quality Meats, Poultry, Fish
DELIVERIES

7923 Superior Ave.
Randolph 2133

KERBER ELECTRIC
8506 Broadway
"If it's Electrical or Radio we have it."

Compliments of
Congressman
CHAS. A. MOONEY

WEBER & HOESCH
FUNERAL DIRECTORS
Funeral Home
6406 Franklin Ave.
At W. 65th St.
Evergreen 27 Evergreen 5256

O'MALLEY'S
HOME MADE ICE CREAM
AND CANDIES
10518 St. Clair Ave.

FRANK J. KLINGER
For Quality
Meats and Poultry
8409 Superior Ave.
Phone: Garf. 1669 We Deliver

LISY'S FLOWERS
Flowers for All Occasions
4141 E. 116th St.
Broad. 3520 Broad. 1062

SAFE
You are safe when you bring your prescriptions here to be compounded
WALTER McDONALD
PHARMACIST
9102 Superior Ave.
Cor. E. 91st St.

Compliments of
FRED F. NICKELS

Compliments of

Mr. and Mrs. J. Rutnoski

The
BRIGHTON VARNISH
Company

Manufacturers of Fine Varnishes

W. 56th and W. & L. E. R. R.
CLEVELAND, OHIO

Compliments of

The VAN CANTFORT Co.
"Realtors"

Haddam Bldg.—Euclid at 105
CEDAR 908

Pure Food Home Bakery
A. Unfried, Prop.
Everything in the Baker's Line
8041 Superior Ave.
GARFIELD 976-J

HOLLIDAY BROS. & CO.
Manufacturing Confectioners
CLEVELAND, O.

HOTEL OLMSTED
BEAUTY SHOPPE
Permanent Waving
Marcelling Hair Bobbing
By F. B. ROGERS
For appointments Superior 2830
HOTEL OLMSTED
Superior and E. 9th St.

IDEAL QUALITY
Meat Market
1202 E. 79th Street
J. J. CHRIST, Mgr.

The GRIESMER BROS. Co.
Sheet Metal Contractors
Tinning and Furnace Work
1132 East 60th Street
Randolph 2080

Compliments of

The J. L. GOODMAN
Furniture Co.

Furniture - Pianos - Rugs - Stoves

8358-60-62 Broadway
CLEVELAND, O.

J. A. MENTH
Piano Company

Player Pianos and Pianos
Instruments of Quality
Not Cheapness

Expert Tuning and Repairing

1831 West 54th Street
Evergreen 1782

CORT & BERKMAN

Family Shoe Store

Superior cor. Addison
E. 105th cor. Pasadena
Cedar cor. E. 96th
Broadway cor. Harvard
E. 55th cor. Central

PICKERING'S MARKET

8905 Wade Park

Wholesale meats at Retail Prices

Tel.: Cedar 3637

First Class Barber Shop

J. A. CHRISTIAN

8704 Superior Ave.

LADIES' and CHILDREN'S
HAIR CUTTING

SANDS MOTOR CAR CO.

Oakland — Pontiac

11825 Miles Ave.

Broadway 2744

MRS. M. STOFKO

DRY GOODS -:- NOTIONS

Ladies' & Gents' Furnishings

2904 Woodhill Road
Cleveland, Ohio

JOHN J. LAZICKAS
JEWELER

Diamonds : Rings : Watches
Clocks : Bracelets

Musical Instruments, Etc.

WE MAKE A SPECIALTY OF FINE
WATCH AND JEWELRY REPAIRING

6402 Superior Ave.
Near E. 65th Street Cleveland, Ohio

The
JOHN A. MAHON
Company

Funeral Directors

9116 Superior Ave., N. E.

Cedar 321 Princeton 28

Compliments of

THE JOSEPH A. SCHMITT PROPERTIES CO.

628-629 Williamson Bldg.

Compliments of

DR. J. B. SKUSE, D.D. S.

Specializing in
Permanent Waving and All Branches of Beauty Culture

LOEBS CHARM BEAUTY SHOPPE

Woodland Ave., cor. 130th

Bobbing by Male Experts

Our Own Brands Hair Goods and Toilet Articles

PHONE FOR APPOINTMENTS

PHONE: CEDAR 1348

HOWARD BROS.

Choice Meats of All Kinds
Poultry, Fish and Game
In Season

9107 Wade Park Ave.

Phone: Garfield 9032

Free Towing to Our Shop

FIXIT
Body Repair Co.

2075 East 65th St.

Cleveland

CLOTHING *and* FURNISHINGS
For
MEN *and* BOYS

For up-to-date Clothing and Furnishings, visit this store

A. MARKS

7012 Superior Ave.

Compliments of

The ALBRIGHT COAL Co.

Compliments of

PETER J. HENRY

Clerk of Municipal Court

J. SCHWERTNER

HARDWARE

Heating and Sheet Metal Contractor

Genuine Ford Parts and Accessories

Randolph 1596 Princeton 986

7802 WADE PARK AVE.
CLEVELAND, O.

EDWARD S. STANTON

Architect

458 Erie Building
CLEVELAND

SUPERIOR 2759

Compliments of

DR. H. R. BINKARD

E. L. BLANK'S

Market

Quality Meats at Lowest Prices

11106 Superior Ave.

CEDAR 1242

FACE BRICK OF QUALITY

HY-TEX

for

CHURCHES : SCHOOLS : HOMES

HYDRAULIC-PRESS BRICK COMPANY

5005 Euclid Avenue

Why not get the best?

THE MODEL DAIRY

Absolutely tubercular test milk

Butter Milk Jersey Cream
Cottage Cheese Whipping Cream

UP-TO-DATE PLANT

1407 E. 81st St. Gar. 2688R.

SAYRE CANDY CO.

Jackson's

Fresh Made Candies

8203 Superior

Learn a Profession That Pays

Franco School of Art

We teach show card and sign lettering, poster designing, composition, color and figure.

Private Instruction
Terms Very Reasonable

Call Penna. 2046 for appointment
C. M. MESSER
1409 Nicholas Road

Randolph 4352

Graduation Gifts That Last

GUS F. ROSE

JEWELER and
OPTOMETRIST

Watch : Clock : Jewelry Repairing Our Specialty

7016 Superior Ave.
Cleveland, O.

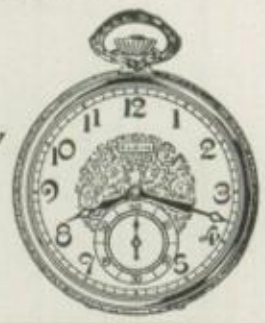

CHAS. P. BRICKMAN

UNDERTAKER
and
EMBALMER

7208 SUPERIOR AVE.
Randolph 623

Compliments of

DR. GEO. H. MRAZ

JOHN SKULY

Fancy Groceries

3942 St. Clair Ave.

M. SLIMAK

SHOES, DRY GOODS AND FURNISHINGS

12603 Madison Avenue

PORTARO BROTHERS

Beauty Salon and Barber Shop

The place where service and satisfaction meet.

Permanent Waving and Marcelling
For appointments call
RANDOLPH 2160
6916-6918 Superior Ave.
Cleveland, Ohio

JAMES NEPODAL

BOWLING ALLEY

8302 Central Ave.

Compliments of

Fred Schwartzenberg

Main Office
15520 Kinsman Rd.
Fairmount 6857
Fairmount 2415

West Side Office
3534 W. 125th St.
Lakewood 3534

W. H. DICK
Builders of Better Homes
REAL ESTATE INSURANCE
Shaker Heights, Ohio
Money Furnished to Build

The S. Kohn & Sons Co.
Furniture & Rugs for Every Home
Victrolas and Victor Records
Atwater-Kent Radios
ST. CLAIR and E. 105th ST.

SUPERIOR THEATER
8421 SUPERIOR AVE.
Where You Always
See
A GOOD SHOW

PURE
Imported Olive Oil
For Table and Medical Purposes

The A R A T A Co.
8508 Broadway

Compliments of
FRESHMEN—Room 302

GLENVILLE DRUG CO.
John A. Mitermiller, Prop.
Prescription Pharmacist
10429 St. Clair Ave.
Cor. E. 105th St.

HOUGH RESTAURANT
8719 Hough Avenue
My twenty-three years of experience in Leading Hotels and Restaurants enables me to serve any dish you desire.
ANDREW KOLIAS
Proprietor

Compliments of

J. DYBZINSKI

TIEBERS MUSIC HOUSE

Musical Instruments and Supplies

Everything for the
Musician and Music Lover

Convenient Terms

1306 Addison Road at Superior Ave.

ADVERTISERS
COMPOSITION
COMPANY

Caxton Building
Main 1100
CLEVELAND, OHIO
Fifth City

MRS. A. HAUSSER

Bread and Pastries

8505 Superior Avenue
Garfield 4115-W

Compliments of

CHECEL JEWELRY CO.

423 Euclid Avenue

Main 1429 Cleveland, O.

Randolph 2769

A. F. ORENSKI

Merchant Tailor

6910 Superior Avenue

STANDARD MARKET
FRED G. HAWERSAAT

High Grade Meats
Poultry and Oysters in Season

Eddy 6152 9224 St. Clair Ave.
CLEVELAND, OHIO

Eddy 9589

F. E. DOUGHERTY

Plumbing and Sewering

1002 East 143rd Street

Cleveland, O.

KARL FEICKERT

Originator and Designer of
Artistic Wigs
and Toupees

10517 Superior Avenue
Garfield 3886

COMPLIMENTS OF

The
KIBLER CLOTHING
Co.

McGOVERN MILLINERY

Hats to Suit Your
Individual Type.

8405 Euclid Ave.

G. Schirmer Music Company

Cleveland's Largest Music Store

School and Church Music
Our Specialty

45 The Arcade
CHERRY 3997

COMPLIMENTS OF

THE MIDLAND BANK

Pure Drugs, Chemicals, Sundries
and Toilet Articles

McCLAIN'S PHARMACY

8311 Superior Ave.

Agents for Federal Orthonosic Radio
Radio Supplies

COMPLIMENTS OF

The W. H. BAETZ Co.

DRY GOODS

10405-07 St. Clair Ave.

BLUE GRASS DAIRY

1383 EAST 91ST STREET

Authorized Capital $2,500,000.00

The AMERICAN SURETY SAVINGS & LOAN CO.

5% ON SAVINGS

Organized for Service

4166 E. 131st St.

Tel. Broadway 3564

COMPLIMENTS OF

A. R. STAUDT

ANNOUNCING—

School uniform frocks of distinction, made to order, for the "Little Miss" in the Grammar Grades, or her "Big Sister" in the Academy.

The Cleveland Nurses Apparel and Uniform Co.

1104 Prospect Avenue

Prospect 2545

JOSEPH J. GREEVES

1435 E. 9th Street

Catholic Book Store

Rosaries, Prayer Books, Statues

Magazines

Everything for the School

When you order from "The House That Makes Friends—and Keeps Them" you are sure of good goods, right prices and excellent service. Write for our free catalogs of the following:

Class Pins — *Pennants*
Class Rings — *Banners*
Dance Programs — *Arm Bands*
Memory Books — *Felt Novelties*
Engraved Calling Cards
Commencement Supplies

The Harter School Supply Co.

"Everything for the School"

2046 E. 71st St. Cleveland, Ohio

EARLY SPRING STYLES

New pumps in patent leather, satin and tan calf. Pumps, strapless or with a single strap. All have the new rounded toes, Cuban and straight Spanish heels at

$5.00 and $6.00

R. H. FETTERMAN

8514-16 HOUGH AVE.

Pure Food

HOME BAKERY

Everything in the Baker's Line

8811 Superior Ave.

FOR WHOLESALE PRICES

On Carnival Goods, Dance Novelties, Paper Hats, Noise Makers, Serpentine, Confetti, Bridge and Party Favors, see

Cleveland Merchandise & Novelty Company

1384 W. 6th St. Cherry 3195

Autographs

END
Ursula Ross

CENTRAL INTERSCHOLASTIC
FOUNDED 1921
MADISON, WIS.
PRESS ASSOCIATION